

3337

VACATION

Area E. of Michigan - S. of  
Western Ave. - W. of  
Columbia & N. of Monroe

# VACATION RESOLUTION

NO. 3337, 19 71

RESOLVED BY THE BOARD OF PUBLIC WORKS AND SAFETY OF THE CITY OF SOUTH BEND, INDIANA, That it is desirable to vacate the following:

A part of the West Half of Section 12, Township 37 North, Range 2 East, City of South Bend, St. Joseph County, Indiana, described as follows: Beginning at the intersection of the east boundary of South Michigan Street (U.S.R. 31) and the north boundary of East Monroe Street; thence North 0 degrees 29 minutes 07 seconds West 42.33 feet along said east boundary; thence Northeasterly 381.53 feet along an arc to the right and having a radius of 624.57 feet and subtended by a long chord having a bearing of North 17 degrees 00 minutes 53 seconds East and a length of 375.62 feet; thence North 34 degrees 30 minutes 53 seconds East 9.47 feet to the south boundary of East Western Avenue; thence North 89 degrees 37 minutes 15 seconds East 309.62 feet along said south

(Continued on Page 2)

Reserving the rights and easements of all Utilities and the Municipal City of South Bend, Indiana, to construct and maintain any facilities, including, but not limited to, the following: electric, telephone, gas, water, sewer, surface water control structures and ditches, within the vacated right of way, unless such rights are released by the individual Utilities.

The following property may be injuriously or beneficially affected by such vacation:

The area north of East Western Avenue, east of Carroll Street and Columbia Street, south of East Monroe Street, and west of South Michigan Street.

Notice of this Resolution shall be published on the 26th day of February, 19 71, and on the 5th day of March, 1971, in the South Bend Tribune and in the Tri County News

This Board, at its office, on the 8th day of March, 19 71, at 9:30 o'clock, A.M., will hear and receive remonstrances from all persons interested in or affected by these proceedings.

Adopted this 22nd day of February, 19 71.

BOARD OF PUBLIC WORKS AND SAFETY

*[Handwritten signatures]*  
\_\_\_\_\_  
\_\_\_\_\_  
James A. Pickel

ATTEST:

*[Handwritten signature]*  
\_\_\_\_\_  
Clerk

VACATION RESOLUTION NO. , 1971.

boundary; thence Northeasterly 253.74 feet along an arc to the left and having a radius of 424.47 feet and subtended by a long chord having a bearing of North 72 degrees 29 minutes 46 seconds East and a length of 249.47 feet; thence North 56 degrees 45 minutes 30 seconds East 119.43 feet; thence South 56 degrees 36 minutes 16 seconds East 123.03 feet; thence Southeasterly 335.73 feet along an arc to the right and having a radius of 341.97 feet and subtended by a long chord having a bearing of South 28 degrees 28 minutes 47 seconds East and a length of 322.41 feet; thence South 0 degrees 21 minutes 18 seconds East 194.58 feet to the north boundary of East Monroe Street; thence South 89 degrees 38 minutes 42 seconds West 1,020.50 feet along said north boundary to the point of beginning and containing 428,210 square feet or 9.830 acres, more or less.

Also, a part of the West Half of Section 12, Township 37 North, Range 2 East, City of South Bend, St. Joseph County, Indiana, described as follows: Beginning on the north boundary of East Monroe Street North 89 degrees 38 minutes 42 seconds East 1,020.50 feet from the intersection of the east boundary of South Michigan Street (U.S.R. 31) and said north boundary; thence North 9 degrees 21 minutes 18 seconds West 194.58 feet; thence Northwesterly 335.73 feet along an arc to the left and having a radius of 341.97 feet and subtended by a long chord having a bearing of North 28 degrees 28 minutes 47 seconds West and a length of 322.41 feet; thence North 56 degrees 36 minutes 16 seconds West 123.03 feet; thence South 56 degrees 45 minutes 30 seconds West 119.43 feet; thence Northeasterly 131.50 feet along an arc to the left and having a radius of 424.47 feet and subtended by a long chord having a bearing of North 46 degrees 29 minutes 46 seconds East and a length of 130.98 feet; thence North 41 degrees 09 minutes 49 seconds East 91.19 feet; thence South 69 degrees 32 minutes 51 seconds East 80.00 feet; thence Southeasterly 412.08 feet along an arc to the right and having a radius of 341.97 feet and subtended by a long chord having a bearing of South 34 degrees 31 minutes 17 seconds East and a length of 392.55 feet; thence South 0 degrees 30 minutes 18 seconds East 293.09 feet to the north boundary of East Monroe Street; thence South 89 degrees 38 minutes 42 seconds West 97.49 feet along said boundary to the point of beginning and containing 91,090 square feet or 2.091 acres, more or less.

---

Clerk

PETITION TO VACATE FOR DEPARTMENT OF REDEVELOPMENT.  
 NEW POST OFFICE SITE.  
 FOR DISCRPTION SEE ATTACHED COPIES.

$\Delta = 89^{\circ}59'30.3''$   
 $D = 15^{\circ}$   
 $L = 599.95'$   
 $T = 381.92'$   
 $E = 158.18'$   
 $R = 381.97'$

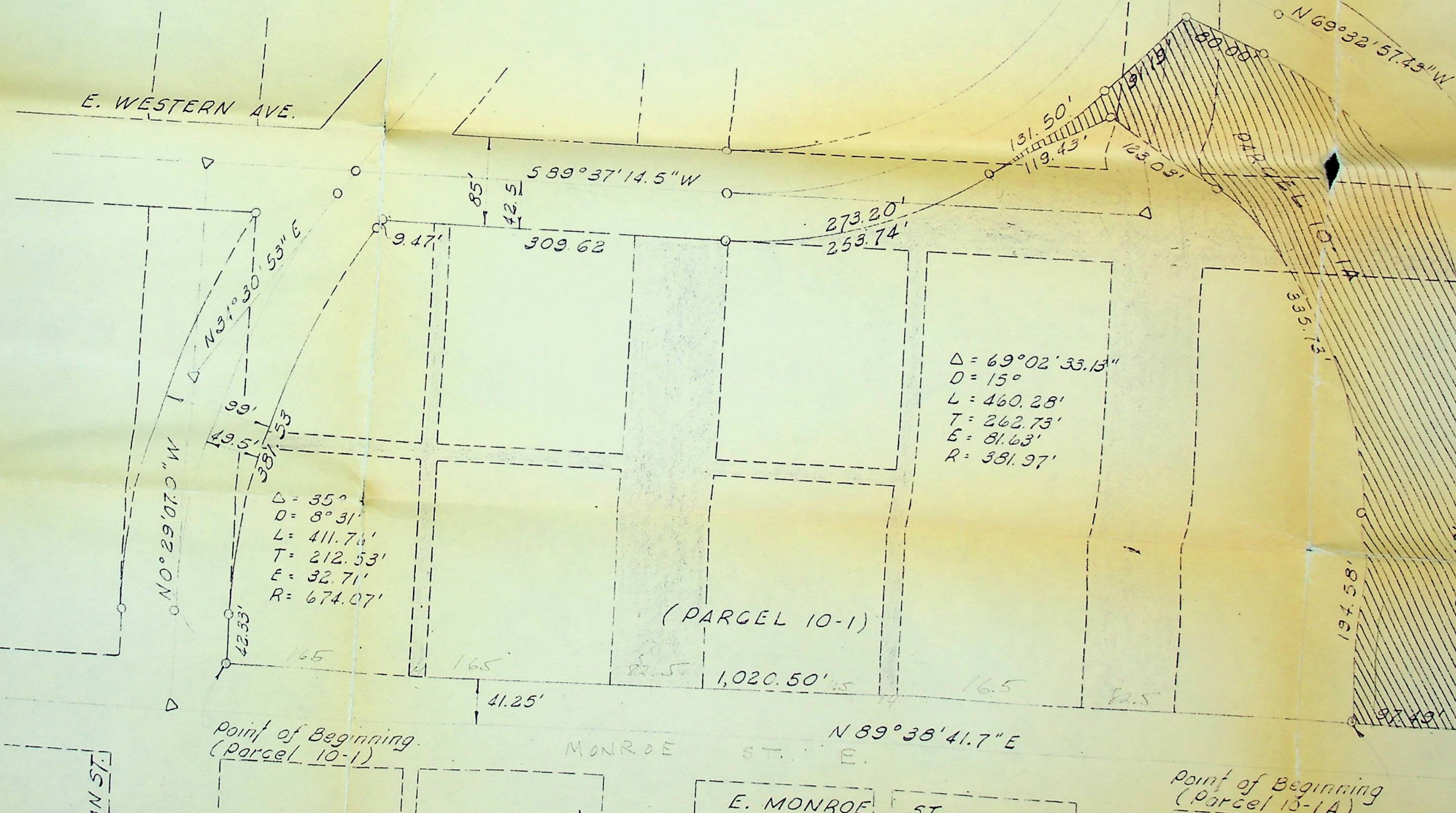
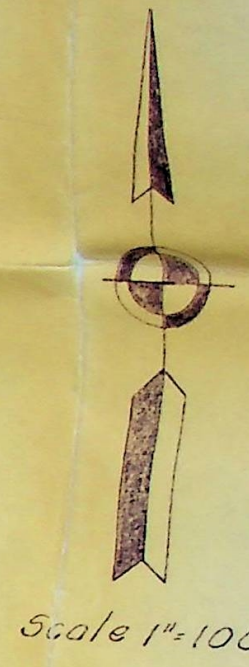

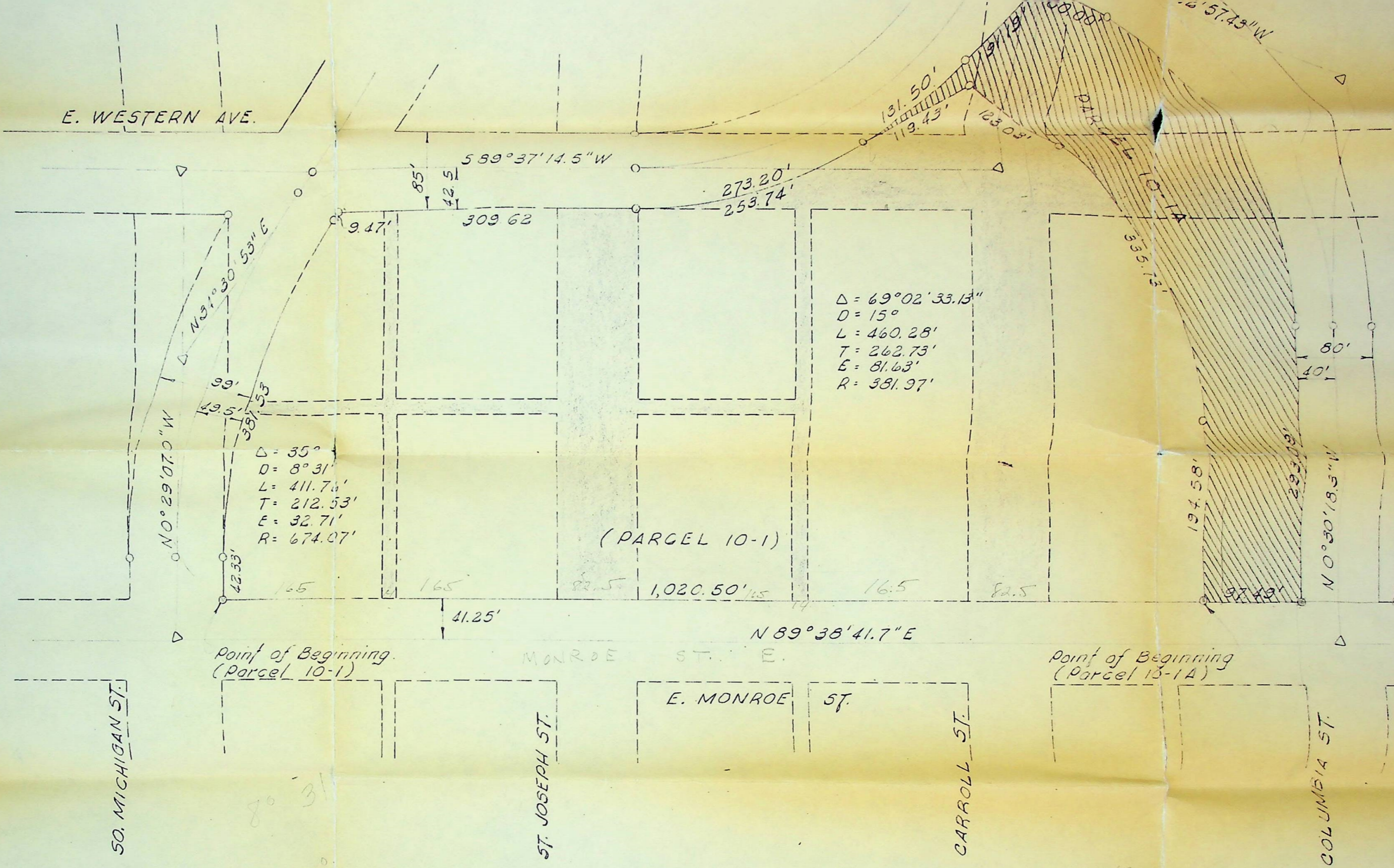

$\Delta = 35^\circ$   
 $D = 8^\circ 31'$   
 $L = 411.76'$   
 $T = 212.53'$   
 $E = 32.71'$   
 $R = 674.07'$

$\Delta = 69^\circ 02' 33.15''$   
 $D = 15^\circ$   
 $L = 460.28'$   
 $T = 262.73'$   
 $E = 81.63'$   
 $R = 381.97'$

SOUTH BEND URBAN RENEWAL  
EXHIBIT B TO THE PETITION TO VAGATE  
ALL STREETS AND ALLEYS WITHIN THE  
POSTOFFICE SITE

Please be advi  
 Company will r  
 facilities fro  
 the new Post O

PLEASE RETURN TO MR. KIRKWOOD

ATION TO VACATE FOR DEPARTMENT OF REDEVELOPMENT.

NEW POST OFFICE SITE.

FOR DISCRPTION SEE ATTACHED COPIES.

$\Delta = 89^{\circ}59'30.3''$   
 $D = 15'$   
 $L = 599.95'$   
 $T = 381.92'$   
 $E = 158.18'$   
 $R = 381.97'$



Scale 1"=100'

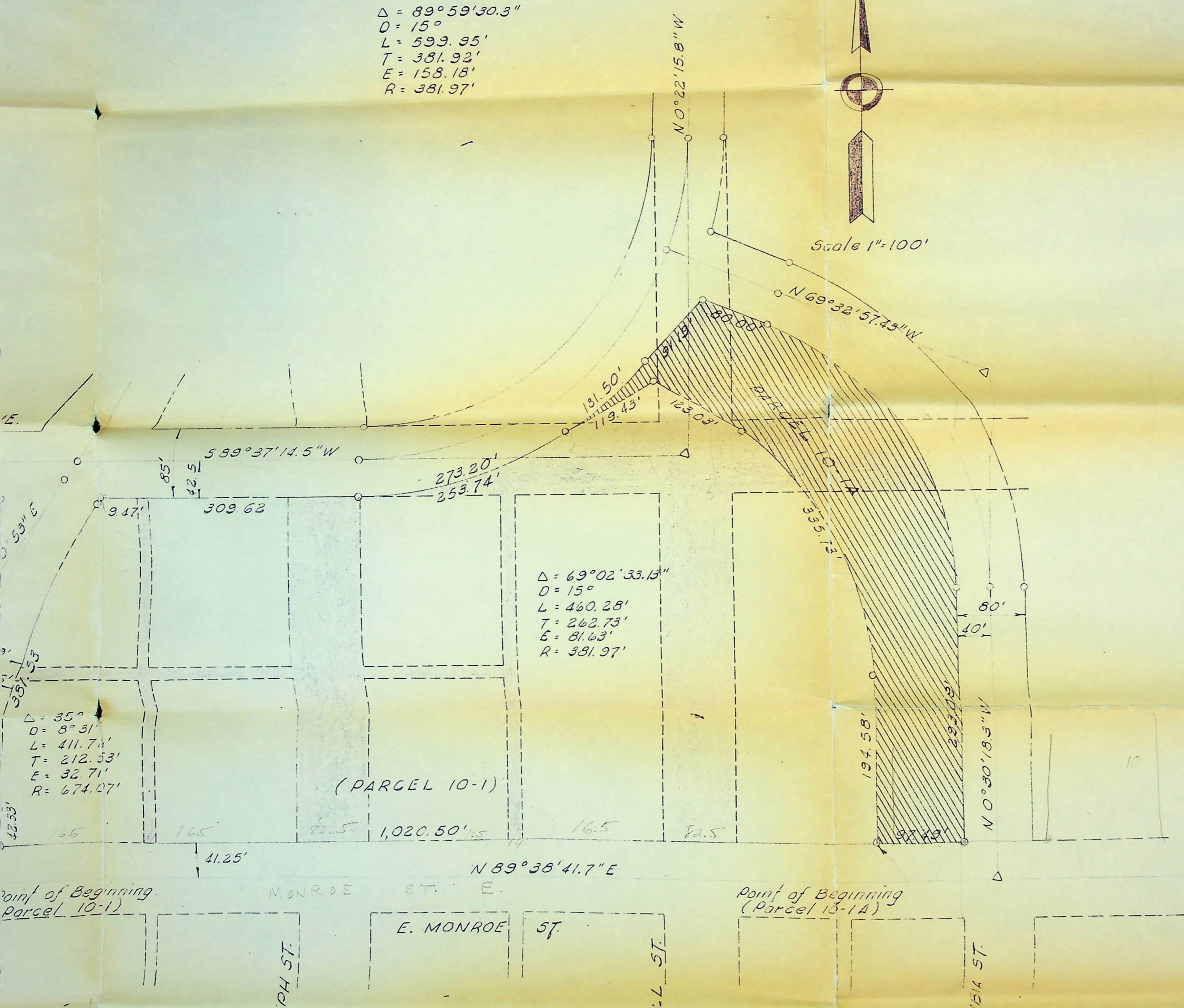

$\Delta = 69^{\circ}02'33.13''$   
 $D = 15'$   
 $L = 460.28'$   
 $T = 262.73'$   
 $E = 81.63'$   
 $R = 381.97'$

$\Delta = 35^{\circ}$   
 $D = 8^{\circ}31'$   
 $L = 411.74'$   
 $T = 212.53'$   
 $E = 32.71'$   
 $R = 674.07'$

(PARCEL 10-1)

Point of Beginning  
(Parcel 10-1A)

Point of Beginning  
(Parcel 10-1)

MONROE ST. E.

E. MONROE ST.

PH ST.

L ST.

BIA ST.

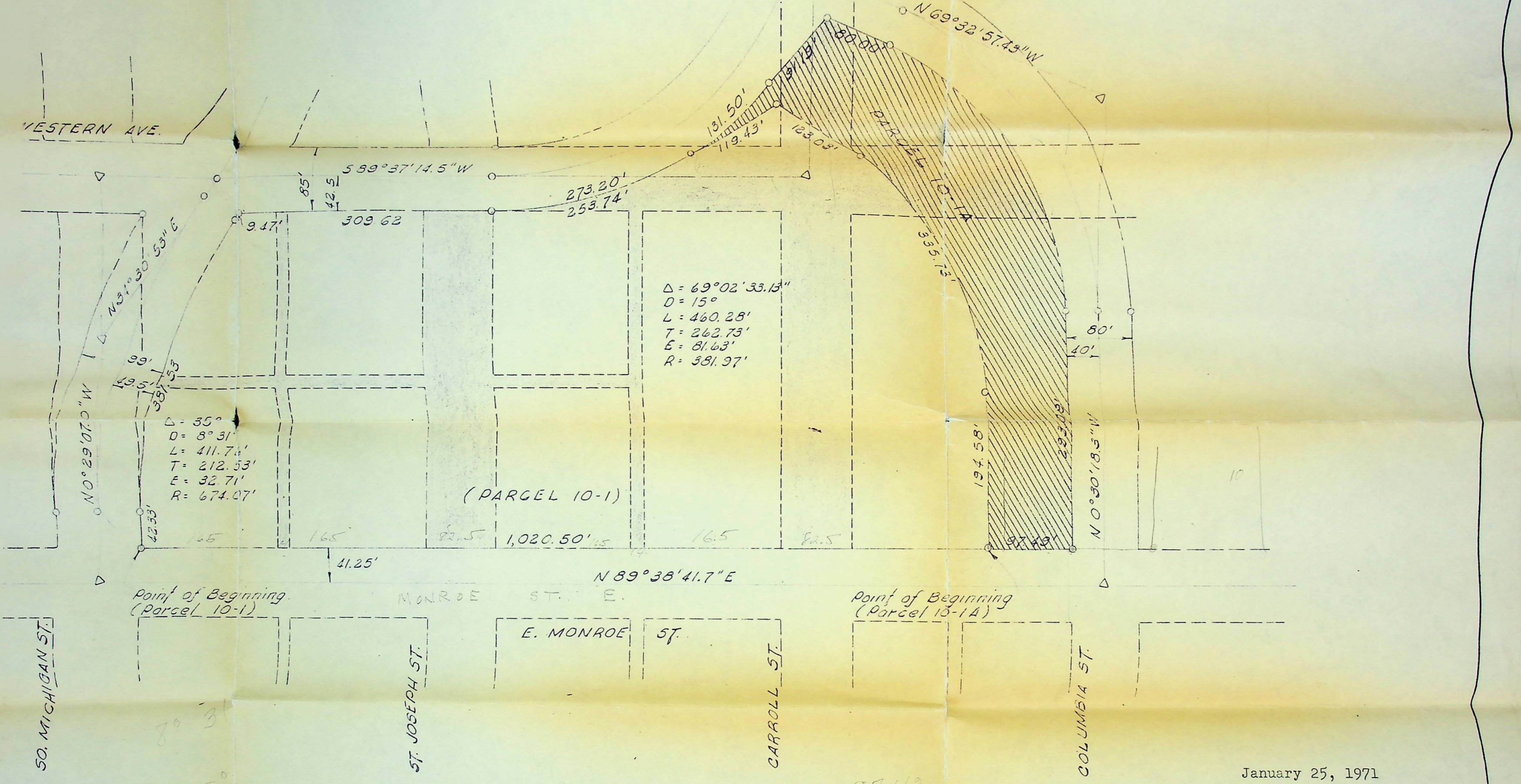

$\Delta = 35^\circ$   
 $D = 8^\circ 31'$   
 $L = 411.76'$   
 $T = 212.53'$   
 $E = 32.71'$   
 $R = 674.07'$

$\Delta = 69^\circ 02' 33.13''$   
 $D = 15^\circ$   
 $L = 460.28'$   
 $T = 262.73'$   
 $E = 81.63'$   
 $R = 381.97'$

SOUTH BEND URBAN RENEWAL  
EXHIBIT B TO THE PETITION TO VAGATE  
ALL STREETS AND ALLEYS WITHIN THE  
POSTOFFICE SITE

January 25, 1971

Please be advised that Indiana & Michigan Electric  
 Company will remove all overhead and underground  
 facilities from all streets and all alleys within  
 the new Post Office site.

Thomas R. Manuszak  
 Thomas R. Manuszak  
 Real Estate and Right of Way

PLEASE RETURN TO MR. KIRKWOOD CITY ENGINEERING DEPT.

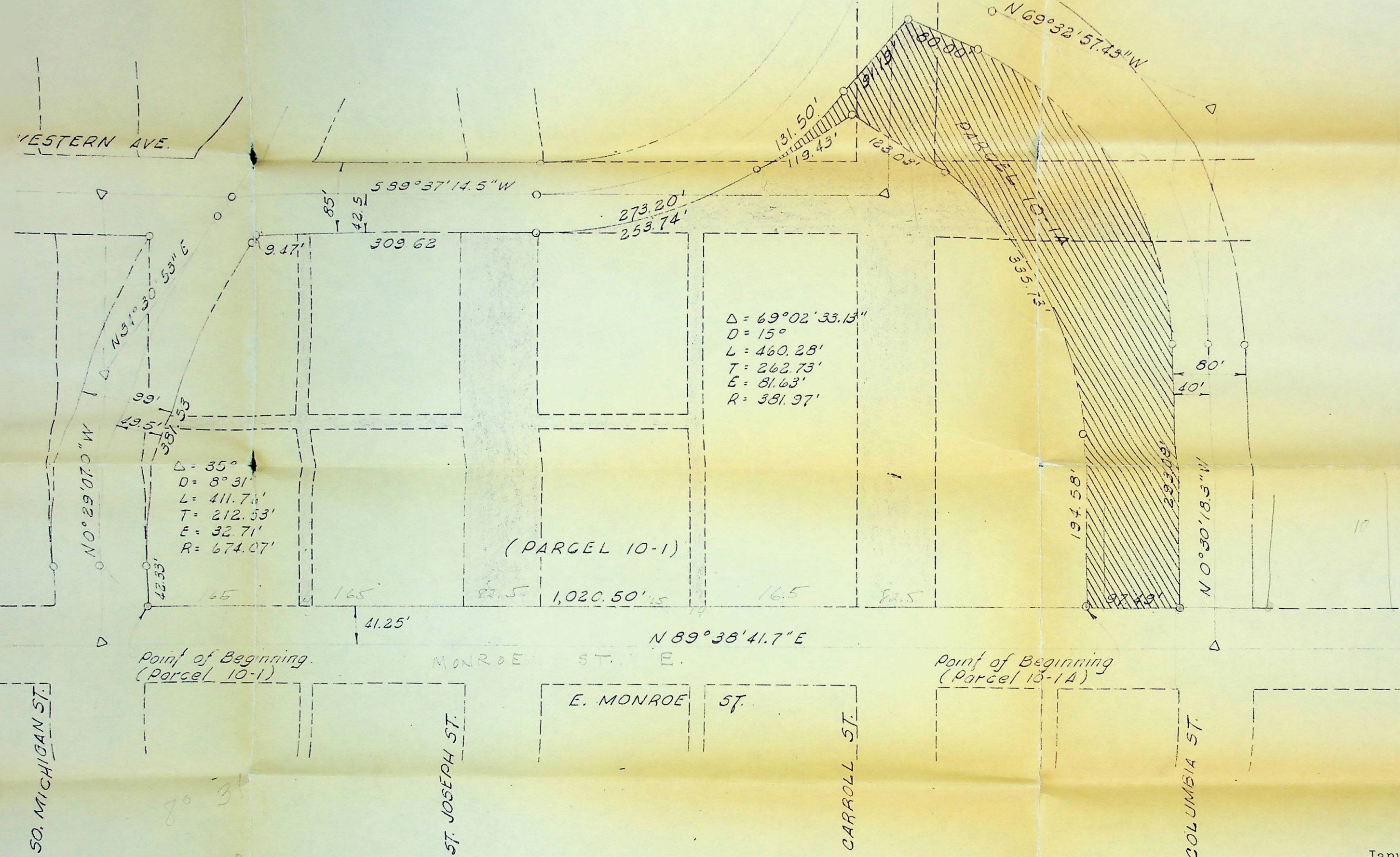

$\Delta = 69^{\circ}02'33.13''$   
 $D = 15'$   
 $L = 460.28'$   
 $T = 262.73'$   
 $E = 81.63'$   
 $R = 381.97'$

$\Delta = 35^{\circ}$   
 $D = 8^{\circ}31'$   
 $L = 411.74'$   
 $T = 212.53'$   
 $E = 32.71'$   
 $R = 674.07'$

SOUTH BEND URBAN RENEWAL

EXHIBIT B TO THE PETITION TO VAGATE ALL STREETS AND ALLEYS WITHIN THE POSTOFFICE SITE

January 25, 1971

Please be advised that Indiana & Michigan Electric Company will remove all overhead and underground facilities from all streets and all alleys within the new Post Office site.

Thomas R. Manuszak  
 Thomas R. Manuszak  
 Real Estate and Right of Way

PLEASE RETURN TO MR. KIRKWOOD CITY ENGINEERING DEPT.



Assessment Roll No. ....

VACATION

On STREETS AND ALLEYS IN  
SITE OF NEW POST OFFICE<sup>Street</sup>  
From (see other side for  
description)  
To

under Improvement Resolution No. 3337, 1971

adopted on the 22nd day of  
February, 1971, and

recorded in Record Page

Contract signed on the day of  
19

~~Contractor~~

NET BENEFITS - \$00.00

Net Amount, \$

NET DAMAGES - 00.00

Assessment Roll Filed March 15, 1971

Assessment Roll Hearing 4-12-71

4-19-71

Assessment Roll Confirmed 4-19-71

Final Estimate Allowed

Date of Acceptance

Notices sent

COPY OF  
**FINAL ESTIMATE**

of the Cost of the <sup>VACATION</sup> ~~Improvement~~ of ~~STREET AND ALLEYS IN SITE OF NEW~~ ~~POST OFFICE (see other side)~~ Street

To the Honorable Board of Public Works of the City of South Bend, Indiana:

The undersigned, City Civil Engineer of said City, hereby reports to the Board of Public Works thereof the following Final Estimate of the Improvement known as the see above

Improvement, authorized by resolution of the Board of Public Works, adopted on the 22nd day of February, 1971

Said estimate is based upon the terms of the contract for said work, dated the        day of       , 19       and signed by the Board of Public Works, on the part of the City, and by        Contractor.

	at	per	\$
"	"	"	\$
"	"	"	\$
"	"	"	\$
"	"	"	\$
"	"	"	\$
"	"	"	\$
"	"	"	\$
"	"	"	\$
"	"	"	\$
"	"	"	\$
"	"	"	\$
"	"	"	\$
"	"	"	\$
"	"	"	\$
"	"	"	\$
"	"	"	\$
"	"	"	\$
"	"	"	\$
"	"	"	\$
"	"	"	\$
"	"	"	\$
"	"	"	\$
"	"	"	\$
"	"	"	\$
"	"	"	\$
"	"	"	\$
"	"	"	\$
"	"	"	\$
"	"	"	\$
"	"	"	\$
"	"	"	\$
"	"	"	\$
"	"	"	\$
"	"	"	\$
"	"	"	\$
"	"	"	\$
"	"	"	\$
"	"	"	\$
"	"	"	\$
"	"	"	\$
"	"	"	\$
"	"	"	\$
"	"	"	\$
"	"	"	\$
"	"	"	\$
"	"	"	\$
"	"	"	\$
"	"	"	\$
"	"	"	\$
"	"	"	\$
"	"	"	\$
"	"	"	\$
"	"	"	\$
"	"	"	\$
"	"	"	\$
"	"	"	\$
"	"	"	\$
"	"	"	\$
"	"	"	\$
"	"	"	\$
"	"	"	\$
"	"	"	\$
"	"	"	\$
"	"	"	\$
"	"	"	\$
"	"	"	\$
"	"	"	\$
"	"	"	\$
"	"	"	\$
"	"	"	\$
"	"	"	\$
"	"	"	\$
"	"	"	\$
"	"	"	\$
"	"	"	\$
"	"	"	\$
"	"	"	\$
"	"	"	\$
"	"	"	\$
"	"	"	\$
"	"	"	\$
"	"	"	\$
"	"	"	\$
"	"	"	\$
"	"	"	\$
"	"	"	\$
"	"	"	\$
"	"	"	\$
"	"	"	\$
"	"	"	\$
"	"	"	\$
"	"	"	\$
"	"	"	\$
"	"	"	\$
"	"	"	\$
"	"	"	\$
"	"	"	\$
"	"	"	\$
"	"	"	\$
"	"	"	\$
"	"	"	\$
"	"	"	\$
"	"	"	\$
"	"	"	\$
"	"	"	\$
"	"	"	\$
"	"	"	\$
"	"	"	\$
"	"	"	\$
"	"	"	\$
"	"	"	\$
"	"	"	\$
"	"	"	\$
"	"	"	\$
"	"	"	\$
"	"	"	\$
"	"	"	\$
"	"	"	\$
"	"	"	\$
"	"	"	\$
"	"	"	\$
"	"	"	\$
"	"	"	\$
"	"	"	\$
"	"	"	\$
"	"	"	\$
"	"	"	\$
"	"	"	\$
"	"	"	\$
"	"	"	\$
"	"	"	\$
"	"	"	\$
"	"	"	\$
"	"	"	\$
"	"	"	\$
"			

# ASSESSMENT ROLL NO.

The total frontage assessed for pavement is.....	feet, at.....	per front foot.....
The total frontage assessed for pavement is.....	feet, at.....	per front foot.....
The total frontage assessed for pavement is.....	feet, at.....	per front foot.....
" " area " " sewer is.....	sq. ft.....	" sq. foot.....
" " area " " sewer is.....	sq. ft.....	" sq. foot.....
" " frontage " " grade is.....	feet at.....	per front foot.....
" " frontage " " curb is.....	feet at.....	per front foot.....
" " frontage " " cement walk is.....	feet at.....	per front foot.....

The total cost of the improvements is \$..... Amount assessed to City \$.....

And in the following tabular statement is given the name of each property owner on that part of the street so improved; the number of front feet owned by the respective owners; the amount of the cost of such improvements assessed upon each 100 sq. ft. of ground bordering thereon; the full description, together with the owner's name, of each 100 sq. ft. of ground bordering on each side of said street so improved; the amount of abatement made to each owner on account of special improvements; and the net amount due from the owner of each tract of real estate, after deducting the abatement allowed.

All of said real estate bordering on said improvements being in the City of South Bend, St. Joseph County, Indiana.

In describing said real estate, the following abbreviations are made to-wit: N. for North; S. for South; E. for East; W. for West; 1/4 for 1/4; 1/2 for 1/2; 3/4 for 3/4; 1/8 for 1/8; 1/16 for 1/16; 1/32 for 1/32; 1/64 for 1/64; 1/128 for 1/128; 1/256 for 1/256; 1/512 for 1/512; 1/1024 for 1/1024; 1/2048 for 1/2048; 1/4096 for 1/4096; 1/8192 for 1/8192; 1/16384 for 1/16384; 1/32768 for 1/32768; 1/65536 for 1/65536; 1/131072 for 1/131072; 1/262144 for 1/262144; 1/524288 for 1/524288; 1/1048576 for 1/1048576; 1/2097152 for 1/2097152; 1/4194304 for 1/4194304; 1/8388608 for 1/8388608; 1/16777216 for 1/16777216; 1/33554432 for 1/33554432; 1/67108864 for 1/67108864; 1/134217728 for 1/134217728; 1/268435456 for 1/268435456; 1/536870912 for 1/536870912; 1/1073741824 for 1/1073741824; 1/2147483648 for 1/2147483648; 1/4294967296 for 1/4294967296; 1/8589934592 for 1/8589934592; 1/17179869184 for 1/17179869184; 1/34359738368 for 1/34359738368; 1/68719476736 for 1/68719476736; 1/137438953472 for 1/137438953472; 1/274877906944 for 1/274877906944; 1/549755813888 for 1/549755813888; 1/1099511627776 for 1/1099511627776; 1/2199023255552 for 1/2199023255552; 1/4398046511104 for 1/4398046511104; 1/8796093022208 for 1/8796093022208; 1/17592186044416 for 1/17592186044416; 1/35184372088832 for 1/35184372088832; 1/70368744177664 for 1/70368744177664; 1/140737488355328 for 1/140737488355328; 1/281474976710656 for 1/281474976710656; 1/562949953421312 for 1/562949953421312; 1/1125899906842624 for 1/1125899906842624; 1/2251799813685248 for 1/2251799813685248; 1/4503599627370496 for 1/4503599627370496; 1/9007199254740992 for 1/9007199254740992; 1/18014398509481984 for 1/18014398509481984; 1/36028797018963968 for 1/36028797018963968; 1/72057594037927936 for 1/72057594037927936; 1/144115188075855872 for 1/144115188075855872; 1/288230376151711744 for 1/288230376151711744; 1/576460752303423488 for 1/576460752303423488; 1/1152921504606846976 for 1/1152921504606846976; 1/2305843009213693952 for 1/2305843009213693952; 1/4611686018427387904 for 1/4611686018427387904; 1/9223372036854775808 for 1/9223372036854775808; 1/18446744073709551616 for 1/18446744073709551616; 1/36893488147419103232 for 1/36893488147419103232; 1/73786976294838206464 for 1/73786976294838206464; 1/147573952589676412928 for 1/147573952589676412928; 1/295147905179352825856 for 1/295147905179352825856; 1/590295810358705651712 for 1/590295810358705651712; 1/1180591620717411303424 for 1/1180591620717411303424; 1/2361183241434822606848 for 1/2361183241434822606848; 1/4722366482869645213696 for 1/4722366482869645213696; 1/9444732965739290427392 for 1/9444732965739290427392; 1/18889465931478580854784 for 1/18889465931478580854784; 1/37778931862957161709568 for 1/37778931862957161709568; 1/75557863725914323419136 for 1/75557863725914323419136; 1/151115727451828646838272 for 1/151115727451828646838272; 1/302231454903657293676544 for 1/302231454903657293676544; 1/604462909807314587353088 for 1/604462909807314587353088; 1/1208925819614629174706176 for 1/1208925819614629174706176; 1/2417851639229258349412352 for 1/2417851639229258349412352; 1/4835703278458516698824704 for 1/4835703278458516698824704; 1/9671406556917033397649408 for 1/9671406556917033397649408; 1/19342813113834066795298816 for 1/19342813113834066795298816; 1/38685626227668133590597632 for 1/38685626227668133590597632; 1/77371252455336267181195264 for 1/77371252455336267181195264; 1/154742504910672534362390528 for 1/154742504910672534362390528; 1/309485009821345068724781056 for 1/309485009821345068724781056; 1/618970019642690137449562112 for 1/618970019642690137449562112; 1/1237940039285380274899124224 for 1/1237940039285380274899124224; 1/2475880078570760549798248448 for 1/2475880078570760549798248448; 1/4951760157141521099596496896 for 1/4951760157141521099596496896; 1/9903520314283042199192993792 for 1/9903520314283042199192993792; 1/19807040628566084398385987584 for 1/19807040628566084398385987584; 1/39614081257132168796771975168 for 1/39614081257132168796771975168; 1/79228162514264337593543950336 for 1/79228162514264337593543950336; 1/158456325028528675187087900672 for 1/158456325028528675187087900672; 1/316912650057057350374175801344 for 1/316912650057057350374175801344; 1/633825300114114700748351602688 for 1/633825300114114700748351602688; 1/1267650600228229401496703205376 for 1/1267650600228229401496703205376; 1/2535301200456458802993406410752 for 1/2535301200456458802993406410752; 1/5070602400912917605986812821504 for 1/5070602400912917605986812821504; 1/10141204801825835211973625643008 for 1/10141204801825835211973625643008; 1/20282409603651670423947251286016 for 1/20282409603651670423947251286016; 1/40564819207303340847894502572032 for 1/40564819207303340847894502572032; 1/81129638414606681695789005144064 for 1/81129638414606681695789005144064; 1/162259276832213363391578010288128 for 1/162259276832213363391578010288128; 1/324518553664426726783156020576256 for 1/324518553664426726783156020576256; 1/649037107328853453566312041152512 for 1/649037107328853453566312041152512; 1/1298074214657706907132624082305024 for 1/1298074214657706907132624082305024; 1/2596148429315413814265248164610048 for 1/2596148429315413814265248164610048; 1/5192296858630827628530496329220096 for 1/5192296858630827628530496329220096; 1/10384593717261655257060992658440192 for 1/10384593717261655257060992658440192; 1/20769187434523310514121985316880384 for 1/20769187434523310514121985316880384; 1/41538374869046621028243970633760768 for 1/41538374869046621028243970633760768; 1/83076749738093242056487941267521536 for 1/83076749738093242056487941267521536; 1/166153499476186484112975882535042704 for 1/166153499476186484112975882535042704; 1/332306998952372968225951755070085408 for 1/332306998952372968225951755070085408; 1/664613997904745936451903510140170816 for 1/664613997904745936451903510140170816; 1/1329227995809491872903807020280341632 for 1/1329227995809491872903807020280341632; 1/2658455991618983745807614040560683264 for 1/2658455991618983745807614040560683264; 1/5316911983237967491615228081121366528 for 1/5316911983237967491615228081121366528; 1/10633823966475934983230456162242733056 for 1/10633823966475934983230456162242733056; 1/21267647932951869966460912324485466112 for 1/21267647932951869966460912324485466112; 1/42535295865903739932921824648970932224 for 1/42535295865903739932921824648970932224; 1/85070591731807479865843649297941864448 for 1/85070591731807479865843649297941864448; 1/170141183463614959731687298595883728896 for 1/170141183463614959731687298595883728896; 1/340282366927229919463374597191767457792 for 1/340282366927229919463374597191767457792; 1/680564733854459838926749194383534915584 for 1/680564733854459838926749194383534915584; 1/1361129467708919677853498388767069831168 for 1/1361129467708919677853498388767069831168; 1/2722258935417839355706996775534139622336 for 1/2722258935417839355706996775534139622336; 1/5444517870835678711413993551068279244672 for 1/5444517870835678711413993551068279244672; 1/1088903574167135742282798710213654489344 for 1/1088903574167135742282798710213654489344; 1/2177807148334271484565597420427308978688 for 1/2177807148334271484565597420427308978688; 1/4355614296668542969131194840854617977376 for 1/4355614296668542969131194840854617977376; 1/8711228593337085938262389681709235954752 for 1/8711228593337085938262389681709235954752; 1/17422457186674171876524779363418719089504 for 1/17422457186674171876524779363418719089504; 1/34844914373348343753049558726837438179008 for 1/34844914373348343753049558726837438179008; 1/69689828746696687506099117453674876358016 for 1/69689828746696687506099117453674876358016; 1/139379657493393375012198234907349752716032 for 1/139379657493393375012198234907349752716032; 1/278759314986786750024396469814699505432064 for 1/278759314986786750024396469814699505432064; 1/557518629973573500048792939629399010864128 for 1/557518629973573500048792939629399010864128; 1/1115037259947147000097585879258798021728256 for 1/1115037259947147000097585879258798021728256; 1/2230074519894294000195171758517596043456512 for 1/2230074519894294000195171758517596043456512; 1/4460149039788588000390343517035920869113024 for 1/4460149039788588000390343517035920869113024; 1/8920298079577176000780687034071841738226048 for 1/8920298079577176000780687034071841738226048; 1/1784059615915435200156137406814368367645216 for 1/1784059615915435200156137406814368367645216; 1/3568119231830870400312274813628736735290432 for 1/3568119231830870400312274813628736735290432; 1/7136238463661740800624549627257473470580864 for 1/7136238463661740800624549627257473470580864; 1/14272476927323481601249099254514946441161728 for 1/14272476927323481601249099254514946441161728; 1/28544953854646963202498195109029892822323552 for 1/28544953854646963202498195109029892822323552; 1/57089907709293926404996390218059785644647104 for 1/57089907709293926404996390218059785644647104; 1/114179815418587852809992780436119571289294208 for 1/114179815418587852809992780436119571289294208; 1/228359630837175705619985560872239142578588416 for 1/228359630837175705619985560872239142578588416; 1/456719261674351411239971121744478285157176832 for 1/456719261674351411239971121744478285157176832; 1/913438523348702822479942243488956570314353648 for 1/913438523348702822479942243488956570314353648; 1/1826877046697405644959884486977913140628707296 for 1/1826877046697405644959884486977913140628707296; 1/3653754093394811289919768973955826281257414592 for 1/3653754093394811289919768973955826281257414592; 1/7307508186789622579839537947911652562514289088 for 1/7307508186789622579839537947911652562514289088; 1/14615016373579245159679075895823305125028578176 for 1/14615016373579245159679075895823305125028578176; 1/29230032747158490319358151791646610250057156352 for 1/29230032747158490319358151791646610250057156352; 1/58460065494316980638716303583293220500114326704 for 1/58460065494316980638716303583293220500114326704; 1/116920130988633961277432607166584441000228653408 for 1/116920130988633961277432607166584441000228653408; 1/233840261977267922554865214333168882000457106816 for 1/233840261977267922554865214333168882000457106816; 1/467680523954535845109730428666337764000914213632 for 1/467680523954535845109730428666337764000914213632; 1/935361047909071690219460857332675528001828427264 for 1/935361047909071690219460857332675528001828427264; 1/1870722095818143380438921714665351056003656544528 for 1/1870722095818143380438921714665351056003656544528; 1/37414441916362867608778434293307021120073130890912 for 1/37414441916362867608778434293307021120073130890912; 1/74828883832725735217556868586614042240146261781824 for 1/74828883832725735217556868586614042240146261781824; 1/149657767665451470435113737173228084800292535636448 for 1/149657767665451470435113737173228084800292535636448; 1/299315535330902940870227474346456169600585071272896 for 1/299315535330902940870227474346456169600585071272896; 1/5986310706618058817404549486929123392011701425557792 for 1/5986310706618058817404549486929123392011701425557792; 1/119726214132361176348090989738582467840234028511155536 for 1/119726214132361176348090989738582467840234028511155536; 1/2394524282647223526961819794771649356804680570223111104 for 1/2394524282647223526961819794771649356804680570223111104; 1/4789048565294447053923639589543298713609361140446222208 for 1/4789048565294447053923639589543298713609361140446222208; 1/9578097130588894107847279179086597427218222800892444416 for 1/9578097130588894107847279179086597427218222800892444416; 1/19156194261177788215694558358171994854436445601784888832 for 1/19156194261177788215694558358171994854436445601784888832; 1/38312388522355576431389116716343989708872891203569777664 for 1/38312388522355576431389116716343989708872891203569777664; 1/76624777044711152862778233432687979417745782407139555328 for 1/76624777044711152862778233432687979417745782407139555328; 1/15324955408942230572555646686537595883549156481427911056 for 1/15324955408942230572555646686537595883549156481427911056; 1/30649910817884461145111293373075191767098312962855822112 for 1/30649910817884461145111293373075191767098312962855822112; 1/61299821635768922290222586746150383534196625925711644224 for 1/6129982163576892229022258674615038353419662592571164422

East 1,020.50 feet from the intersection of the east boundary of South Michigan Street (U.S.R. 31) and said north boundary; thence North 9 degrees 21 minutes 18 seconds West 194.58 feet; thence Northwesterly 335.73 feet along an arc to the left and having a radius of 341.97 feet and subtended by a long chord having a bearing of North 28 degrees 28 minutes 47 seconds West and a length of 322.41 feet; thence North 56 degrees 36 minutes 16 seconds West 123.03 feet; thence South 56 degrees 45 minutes 30 seconds West 119.43 feet; thence Northeasterly 131.50 feet along an arc to the left and having a radius of 424.47 feet and subtended by a long chord having a bearing of North 46 degrees 29 minutes 46 seconds East and a length of 130.98 feet; thence North 41 degrees 09 minutes 49 seconds East 91.19 feet; thence South 69 degrees 32 minutes 51 seconds East 80.00 feet; thence Southeasterly 412.08 feet along an arc to the right and having a radius of 341.97 feet and subtended by a long chord having a bearing of South 34 degrees 31 minutes 17 seconds East and a length of 392.55 feet; thence South 0 degrees 30 minutes 18 seconds East 293.09 feet to the north boundary of East Monroe Street; thence South 89 degrees 38 minutes 42 seconds West 97.49 feet along said boundary to the point of beginning and containing 91,090 square feet or 2.091 acres, more or less.

Reserving the rights and easements of all Utilities and the Municipal City of South Bend, Indiana, to construct and maintain any facilities, including, but not limited to, the following: electric, telephone, gas, water, sewer, surface water control structures and ditches, within the vacated right-of-way, unless such rights are released by the individual Utilities.

The following property may be injuriously or beneficially affected by such vacation:

The area north of East Western Avenue, east of Carroll Street and Columbia Street, south of East Monroe Street, and west of South Michigan Street.

00.00      00.00

Total amount due the Contractor for the ~~improvement~~ <sup>vacation</sup> none, \$.....

Respectfully submitted this 15th day of March, 1971

*Raymond A. Ray* Civil Engineer

AMENDED  
Assessment Roll ~~Roll~~.....

VACATION  
of streets and alleys  
On in Post Office site Street  
From (see inside for description)

To .....  
under Improvement Resolution No. 3337 (Amend  
adopted on the 7th ..... day of  
June ....., 19 71, and  
recorded in Record ..... Page .....  
Contract signed on the ..... day of  
....., 19.....

Contractor .....  
NET BENEFITS - \$00.00  
~~Net Amount~~  
NET DAMAGES -- 00.00

Amended  
Assessment Roll Filed June 28, 1971

Amended  
Assessment Roll Hearing July 26, 1971

Amended  
Assessment Roll Confirmed 7-26-71

Final Estimate Allowed.....

Date of Acceptance.....

Notices sent .....

# ASSESSMENT ROLL NO. ....

The total frontage assessed for pavement is.....feet, at.....per front foot.....  
 The total frontage assessed for pavement is.....feet, at.....per front foot.....  
 The total frontage assessed for pavement is.....feet, at.....per front foot.....  
 " " area " " sewer is.....sq. ft....." sq. foot .....  
 " " area " " sewer is.....sq. ft....." sq. foot .....  
 " " frontage " " grade is.....feet at.....per front foot.....  
 " " frontage " " curb is.....feet at.....per front foot.....  
 " " frontage " " cement walk is.....feet at.....per front foot.....

The total cost of the ~~improvement~~ <sup>vacation</sup> is \$.....none..... Amount assessed to City \$.....

And in the following tabular statement is given the name of each property owner on that part of the street so improved; the number of front feet owned by the respective owners; the amount of the cost of such improvement assessed upon each lot or parcel of ground bordering thereon; the full description, together with the owner's name, of each lot or parcel of ground bordering on said part of said street so improved; the amount of allowance made to each owner on account of former improvements, and the net amount due from the owner of each tract of real estate, after deducting the aforesaid allowances.

All of said real estate bordering on said improvements being in the City of South Bend, St. Joseph County, Indiana.

In describing said real estate, the following abbreviations are made to-wit: N. for North; S. for South; E. for East; W. for West; ft. for feet; ex. for except; Sd. for side; Ed. for end; C. for chains; L. for links; O. P. for original plat; B, L, for lots contained in the State Bank of Indiana's 1st, 2nd and 3rd Plats of Out-Lots to the Town of South Bend, which lots are numbered consecutively through the several plats, from 1 in 1st plat to 130 in 3rd plat; Add. for addition; Sub. for subdivision; L. for Lowell; T. S. B. for Town of South Bend; C. S. B. for City of South Bend.

Description of Real Estate Bordering on the Improvement			No. of feet front	ASSESSMENT							
PART OF LOT	No. of Lots	Name of Addition or Sub-Div.		NAME OF OWNER				NET BENEFITS		NET DAMAGES	
				\$	Cts.	\$	Cts.	\$	Cts.	\$	Cts.
<p><b>COPY OF VACATION RESOLUTION NO. 3337, 1971 AMENDED</b></p> <p><b>RESOLVED BY THE BOARD OF PUBLIC WORKS AND SAFETY OF THE CITY OF SOUTH BEND, INDIANA, That it is desirable to vacate all portions of streets and alleys located within the real estate described as follows:</b></p> <p><b>A part of the West Half of Section 12, Township 37 North, Range 2 East, City of South Bend, St. Joseph County, Indiana, described as follows: Beginning at the intersection of the east boundary of South Michigan Street (U.S.R. 31) and the north boundary of East Monroe Street; thence North 0 degrees 29 minutes 07 seconds West 42.33 feet along said east boundary; thence Northeasterly 381.53 feet along an arc to the right and having a radius of 624.57 feet and subtended by a long chord having a bearing of North 17 degrees 00 minutes 53 seconds East and a length of 375.62 feet; thence North 34 degrees 30 minutes 53 seconds East 9.47 feet to the south boundary of East Western Avenue; thence North 89 degrees 37 minutes 15 seconds East 309.62 feet along said south boundary; thence Northeasterly 253.74 feet along an arc to the left and having a radius of 424.47 feet and subtended by a long chord having a bearing of North 72 degrees 29 minutes 46 seconds East and a length of 249.47 feet; thence North 56 degrees 45 minutes 30 seconds East 119.43 feet; thence South 56 degrees 36 minutes 16 seconds East 123.03 feet; thence Southeasterly 335.73 feet along an arc to the right and having a radius of 341.97 feet and subtended by a long chord having a bearing of South 28 degrees 28 minutes 47 seconds East and a length of 322.41 feet; thence South 0 degrees 21 minutes 18 seconds East 194.58 feet to the north boundary of East Monroe Street; thence South 89 degrees 38 minutes 42 seconds West 1,020.50 feet along said north boundary to the point of beginning and containing 428,210 square feet or 9.830 acres, more or less.</b></p> <p><b>Also, a part of the West Half of Section 12, Township</b></p>											

37 North, Range 2 East, City of South Bend, St. Joseph County, Indiana, described as follows: Beginning on the north boundary of East Monroe Street North 89 degrees 38 minutes 42 seconds East 1,020.50 feet from the intersection of the East boundary of South Michigan Street (U.S.R. 31) and said North boundary; thence North 0 degrees 21 minutes 18 seconds West 194.58 feet; thence Northwesterly 335.73 feet along an arc to the left and having a radius of 341.97 feet and subtended by a long chord having a bearing of North 28 degrees 28 minutes 47 seconds West and a length of 322.41 feet; thence North 56 degrees 36 minutes 16 seconds West 123.03 feet; thence South 56 degrees 45 minutes 30 seconds West 119.43 feet; thence Northeasterly 131.50 feet along an arc to the left and having a radius of 424.47 feet and subtended by a long chord having a bearing of North 46 degrees 29 minutes 46 seconds East and a length of 130.98 feet; thence North 41 degrees 09 minutes 49 seconds East 91.19 feet; thence South 69 degrees 32 minutes 51 seconds East 80.00 feet; thence southeasterly 412.08 feet along an arc to the right and having a radius of 341.97 feet and subtended by a long chord having a bearing of South 34 degrees 31 minutes 17 seconds East and a length of 392.55 feet; thence South 0 degrees 30 minutes 18 seconds East 293.09 feet to the north boundary of East Monroe Street; thence South 89 degrees 38 minutes 42 seconds West 97.49 feet along said boundary to the point of beginning and containing 91,090 square feet or 2.091 acres, more or less.

XXXXXXXXXXXXXXXXXXXX

Reserving the rights and easements of all Utilities and the Municipal City of South Bend, Indiana, to construct and maintain any facilities, including, but not limited to, the following: electric, telephone, gas, water, sewer, surface water control structures and ditches, within the vacated right-of-way, unless such rights are released by the individual Utilities.

The following property may be injuriously or beneficially affected by such vacation:

The area north of East Western Avenue, east of Carroll Street and Columbia Street, south of East Monroe Street, and west of South Michigan Street.

00.00 00.00

Total amount due the Contractor for the vacation none \$.....

Respectfully submitted this 28th day of June, 1971

*Lloyd S. Taylor*  
Civil Engineer





MEMORANDUM:

DATE: January 11, 1971

FROM: BOARD OF PUBLIC WORKS & SAFETY

TO: CITY ENGINEER

SUBJECT: Petition to vacate - Department of Redevelopment (New Post Office Site)

Attached is photo-copy of petition of the Department of Redevelopment to vacate streets and alleys within the proposed new post office site, filed with the Board at its meeting this morning and referred to the Engineering Department for the location of utilities and then to be referred to the Area Plan Commission for study and recommendation.

DA

Doris Allen, Clerk  
BOARD OF PUBLIC WORKS & SAFETY

P.S. The drawing attached is the original filed by the Department and the only copy on file.

legal advertising and recording fees in connection  
with these vacation proceedings.

*as follows*

*B. Ashenfelter*

---

B. ASHENFELTER,  
Executive Director  
DEPARTMENT OF REDEVELOPMENT

Filed in the Office of the Board of Public Works and  
Safety, South Bend, Indiana, this \_\_\_\_ day of \_\_\_\_\_,  
1971.

PETITION

**FILED**

JAN 11 1971

Board of Public Works and Safety  
South Bend, Indiana

**Board of Public Works & Safety**  
**DORIS ALLEN, Clerk**

Gentlemen:

The Department of Redevelopment of the City of South Bend hereby petitions your Board to vacate all portions of streets and alleys located within the real estate described in Exhibit A and set out in Exhibit B attached hereto and made a part hereof, all of which is located in the City of South Bend, State of Indiana.

The Department of Redevelopment will bear the cost of legal advertising and recording fees in connection with these vacation proceedings.

*as follows*

*B. Ashenfelter*

---

B. ASHENFELTER,  
Executive Director  
DEPARTMENT OF REDEVELOPMENT

Filed in the Office of the Board of Public Works and Safety, South Bend, Indiana, this \_\_\_\_ day of \_\_\_\_\_, 1971.

EXHIBIT "A" TO THE PETITION TO VACATE ALL STREETS AND  
ALLEYS WITHIN THE POST OFFICE SITE

A - Parcel 10-1

A part of the West Half of Section 12, Township 37 North, Range 2 East, City of South Bend, St. Joseph County, Indiana, described as follows: Beginning at the intersection of the east boundary of South Michigan Street (U.S.R. 31) and the north boundary of East Monroe Street; thence North 0 degrees 29 minutes 07 seconds West 42.33 feet along said east boundary; thence Northeasterly 381.53 feet along an arc to the right and having a radius of 624.57 feet and subtended by a long chord having a bearing of North 17 degrees 00 minutes 53 seconds East and a length of 375.62 feet; thence North 34 degrees 30 minutes 53 seconds East 9.47 feet to the south boundary of East Western Avenue; thence North 89 degrees 37 minutes 15 seconds East 309.62 feet along said south boundary; thence Northeasterly 253.74 feet along an arc to the left and having a radius of 424.47 feet and subtended by a long chord having a bearing of North 72 degrees 29 minutes 46 seconds East and a length of 249.47 feet; thence North 56 degrees 45 minutes 30 seconds East 119.43 feet; thence South 56 degrees 36 minutes 16 seconds East 123.03 feet; thence Southeasterly 335.73 feet along an arc to the right and having a radius of 341.97 feet and subtended by a long chord having a bearing of South 28 degrees 28 minutes 47 seconds East and a length of 322.41 feet; thence South 0 degrees 21 minutes 18 seconds East 194.58 feet to the north boundary of East Monroe Street; thence South 89 degrees 38 minutes 42 seconds West 1,020.50 feet along said north boundary to the point of beginning and containing 428,210 square feet or 9.830 acres, more or less.

B - Parcel 10-1A

A part of the West Half of Section 12, Township 37 North, Range 2 East, City of South Bend, St. Joseph County, Indiana, described as follows: Beginning on the north boundary of East Monroe Street North 89 degrees 38 minutes 42 seconds East 1,020.50 feet from the intersection of the east boundary of South Michigan Street (U.S.R. 31) and said north boundary; thence North 0 degrees 21 minutes 18 seconds West 194.58 feet; thence Northwesterly 335.73 feet along an arc to the left and having a radius of 341.97 feet and subtended by a long chord having a bearing of North 28 degrees 28 minutes 47 seconds West and a length of 322.41 feet; thence North 56 degrees 36 minutes 16 seconds West 123.03 feet; thence South 56 degrees 45 minutes 30 seconds West 119.43 feet; thence Northeasterly 131.50 feet along an arc to the left and having a radius of 424.47 feet and subtended by a long chord having a bearing of North 46 degrees 29 minutes 46 seconds East and a length of 130.98 feet; thence North 41 degrees 09 minutes 49 seconds East 91.19 feet; thence South 69 degrees 32 minutes 51 seconds East 80.00 feet; thence Southeasterly 412.08 feet along an arc to the right and having a radius of 341.97 feet and subtended by a long chord having a bearing of South 34 degrees 31 minutes 17 seconds East and a length of 392.55 feet; thence South 0 degrees 30 minutes 18 seconds East 293.09 feet to the north boundary of East Monroe Street; thence South 89 degrees 38 minutes 42 seconds West 97.49 feet along said boundary to the point of beginning and containing 91,090 square feet or 2.091 acres, more or less.

Board of Public Works and Safety

MEMO

June 21, 1971

TO: Engineering Department

FROM: Board of Public Works And Safety

RE: Vacation Resolution No. 3337 (Amended) - Department of Redevelopment  
(Post Office Site)

Hearing was held on the above amended resolution at the Board meeting this morning, and is referred to the Engineering Department for the preparation of an assessment roll.

DA/ks

To Board 6/22/71

Doris Allen, Clerk

# VACATION RESOLUTION

NO. 3337, 19 71 ~~AMENDED~~

RESOLVED BY THE BOARD OF PUBLIC WORKS AND SAFETY OF THE CITY OF SOUTH BEND, INDIANA, That it is desirable to vacate ~~the following~~ all portions of streets and alleys located within the real estate described as follows:

A part of the West Half of Section 12, Township 37 North, Range 2 East, City of South Bend, St. Joseph County, Indiana, described as follows: Beginning at the intersection of the east boundary of South Michigan Street (U.S.R. 31) and the north boundary of East Monroe Street; thence North 0 degrees 29 minutes 07 seconds West 42.33 feet along said east boundary; thence Northeasterly 381.53 feet along an arc to the right and having a radius of 624.57 feet and subtended by a long chord having a bearing of North 17 degrees 00 minutes 53 seconds East and a length of 375.62 feet, thence North 34 degrees 30 minutes 53 seconds East 9.47 feet to the south boundary of East Western Avenue; thence North 89

(Continued on Page 2)

Reserving the rights and easements of all Utilities and the Municipal City of South Bend, Indiana, to construct and maintain any facilities, including, but not limited to, the following: electric, telephone, gas, water, sewer, surface water control structures and ditches, within the vacated right of way, unless such rights are released by the individual Utilities.

The following property may be injuriously or beneficially affected by such vacation:

The area north of East Western Avenue, east of Carroll Street and Columbia Street, south of East Monroe Street, and west of South Michigan Street.

Notice of this Resolution shall be published on the 11th day of June, 1971, and the 18th day of June, 1971,

in the South Bend Tribune and the Tri County News

and in the ~~XXXXXX~~

This Board, at its office, on the 21st day of June, 1971, at 9:30 o'clock, A.M., will hear and receive remonstrances from all persons interested in or affected by these proceedings.

Adopted this 7th day of June, 1971.

BOARD OF PUBLIC WORKS AND SAFETY

Raymond S. Vandy  
Ed J. Crumpher  
James R. Pickett

ATTEST:

Donis Allen

Clerk

## VACATION RESOLUTION NO. 3337, 1971 AMENDED

degrees 37 minutes 15 seconds East 309.62 feet along said south boundary; thence Northeasterly 253.74 feet along an arc to the left and having a radius of 424.47 feet and subtended by a long chord having a bearing of North 72 degrees 29 minutes 46 seconds East and a length of 249.47 feet; thence North 56 degrees 45 minutes 30 seconds East 119.43 feet; thence South 56 degrees 36 minutes 16 seconds East 123.03 feet; thence Southeasterly 335.73 feet along an arc to the right and having a radius of 341.97 feet and subtended by a long chord having a bearing of South 28 degrees 28 minutes 47 seconds East and a length of 322.41 feet; thence South 0 degrees 21 minutes 18 seconds East 194.58 feet to the north boundary of East Monroe Street; thence South 89 degrees 38 minutes 42 seconds West 1,020.50 feet along said north boundary to the point of beginning and containing 428,210 square feet or 9.830 acres, more or less.

Also, a part of the West Half of Section 12, Township 37 North, Range 2 East, City of South Bend, St. Joseph County, Indiana, described as follows: Beginning on the north boundary of East Monroe Street North 89 degrees 38 minutes 42 seconds East 1,020.50 feet from the intersection of the east boundary of South Michigan Street (U.S.R. 31) and said north boundary; thence North 0 degrees 21 minutes 18 seconds West 194.58 feet; thence Northwesterly 335.73 feet along an arc to the left and having a radius of 341.97 feet and subtended by a long chord having a bearing of North 28 degrees 28 minutes 47 seconds West and a length of 322.41 feet; thence North 56 degrees 36 minutes 16 seconds West 123.03 feet; thence South 56 degrees 45 minutes 30 seconds West 119.43 feet; thence Northeasterly 131.50 feet along an arc to the left and having a radius of 424.47 feet and subtended by a long chord having a bearing of North 46 degrees 29 minutes 46 seconds East and a length of 130.98 feet; thence North 41 degrees 09 minutes 49 seconds East 91.19 feet; thence South 69 degrees 32 minutes 51 seconds East 80.00 feet; thence Southeasterly 412.08 feet along an arc to the right and having a radius of 341.97 feet and subtended by a long chord having a bearing of South 34 degrees 31 minutes 17 seconds East and a length of 392.55 feet; thence South 0 degrees 30 minutes 18 seconds East 293.09 feet to the north boundary of East Monroe Street; thence South 89 degrees 38 minutes 42 seconds West 97.49 feet along said boundary to the point of beginning and containing 91,090 square feet or 2.091 acres, more or less.