



BOARD OF PUBLIC WORKS

Request for Approval of Traffic Control Device(s)

Board of Public Works Meeting Date: **March 24, 2026.**

Traffic Request Number: TR21-020

I hereby submit the following installation or change of traffic control devices for review:

<input checked="" type="checkbox"/> New Installation	<input type="checkbox"/> Removal	<input type="checkbox"/> Revision
<input type="checkbox"/> Stop Sign	<input type="checkbox"/> Stop Sign	<input type="checkbox"/> Stop Sign
<input type="checkbox"/> Yield Sign	<input type="checkbox"/> Yield Sign	<input type="checkbox"/> Yield Sign
<input type="checkbox"/> Speed Limit, ___ mph	<input type="checkbox"/> Speed Limit, ___ mph	<input type="checkbox"/> Speed Limit, ___ mph
<input checked="" type="checkbox"/> Other, List	<input type="checkbox"/> Other, List	<input type="checkbox"/> Other, List

Five (5) - "No Turn on Red"

Location(s): California Ave/Cottage Grove Ave and Portage Rd

This has been submitted:

- In response to request by a citizen/ neighbor/ passerby:
- In response to contracted reconstruction or improvements
- In response to developer-provided reconstruction or improvement
- In response to an internally-generated concern from

Remarks: Install five "No Turn on Red" signs at the intersection of California Ave/Cottage Grove Rd and Portage Rd to improve both pedestrian safety and reduce the risk of turning-related vehicle crashes.

Submitted & Proposed by:

Recommend Approval/Denial:

Oluwanifemi Oluwatomini

Leslie Biek

Prepared by: Oluwanifemi Oluwatomini
Senior Engineer
Date: 3/12/2026

Leslie Biek, PE
Assistant City Engineer
Date: 3/12/2026

APPROVED DENIED

CITY OF SOUTH BEND, INDIANA
BOARD OF PUBLIC WORKS

Elizabeth A. Maradik

Elizabeth A. Maradik, President

Joseph R. Molnar

Joseph R. Molnar, Vice President

Murray L. Miller

Murray L. Miller, Member

Breana N. Micou

Breana N. Micou, Member

Abigail E. Magas, P.E.

Abigail E. Magas, Member

Candy Bermudez

Attest: Candy Bermudez, Acting Clerk

Date: March 24, 2026

Distribution:

Bureau of Traffic and Lighting
South Bend Police Department Traffic Division

No Turn on Red: California Ave/Cottage Grove Ave and Portage Rd

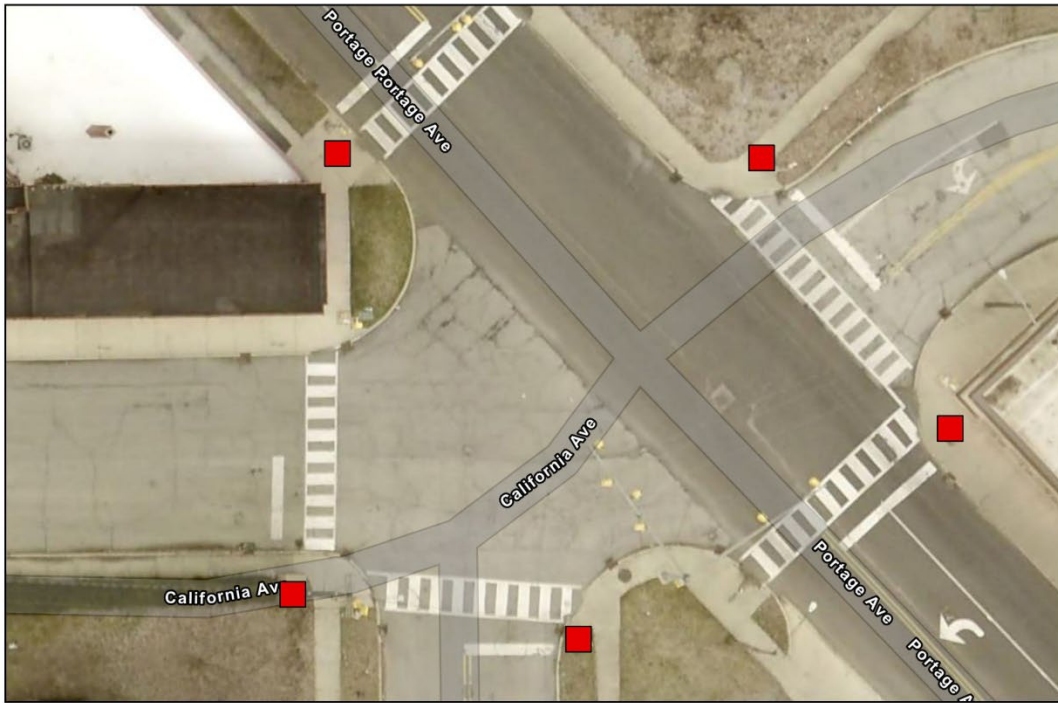

Legend

■ No Turn on Red



City of South Bend
Department of Public Works
Engineering Division

Oluwanifemi Oluwatomini
Senior Engineer
March, 12, 2026