

41

**Department of Public Works.**

**THIS ENVELOPE CONTAINS PAPERS**

Under *Vacation* Resolution, No. 40

Adopted on the 9 day of Jan 1906

*Vacation of Part of  
Harlin's Sub-Div.*

For Proof of Publication see Proof

Record \_\_\_\_\_, Page \_\_\_\_\_

State of Indiana, St. Joseph County, Ss.

Personally appeared before me, the undersigned.....

*C. A. Stoll*

....., one of the Publishers of THE SOUTH BEND DAILY TIMES, a public newspaper of general circulation, printed and published in the City of South Bend, in the county aforesaid, who being duly sworn, upon his oath saith that the notice, of which the attached is a true copy, was published in said paper for two weeks successively, to-wit:

On the \_\_\_\_\_ day of \_\_\_\_\_ 190.....

On the \_\_\_\_\_ day of \_\_\_\_\_ 190.....

On the 11<sup>th</sup> day of January 1906

and on the 18<sup>th</sup> day of " 1906

*[Signature]*

Subscribed and sworn to before me this Fifth

day of February 1906

*John W. Peters* Notary Public  
My Commission expires April 8, 1906

NOTICE OF RESOLUTION OF VACATION NO. 49

City of South Bend Indiana. Department of Public Works. Notice is hereby given that the board of public works of said city at a meeting of said board, held on the 9th day of January, 1906, adopted a resolution for the vacation of the following described property:

All of lot 5, except 7 feet along the east side. All of lots Nos. 6, 7, 8, 16, 17, 18, 19, 20, 21, 22 and all of Harlin's Court, from Washington street to the south line of Jefferson street. That part of the alley lying east and west along the north side of said lot 16 that lies between the northeast corner of said lot 16 and Harlin's Court.

All of Jefferson street lying between the west line of Harlin's Court and the west line of Cherry street, in Harlin's sub., except a parcel thereof bounded by a line running as follows: Beginning at the intersection of the west line of Cherry street and the north line of Jefferson street, thence running west to the southeast corner of lot 22, thence south 16 feet, thence east to the west line of Cherry street, thence north to the place of beginning.

The following persons are interested in these proceedings: Albert G. Harlin, Malleable Steel Range Mfg. Co., and Indiana, Illinois & Iowa R. R. Co.

Said board will meet at 10 a. m. on the 26th day of January, 1906, at its office in the city hall and receive and hear remonstrances from all persons interested in or affected by these proceedings.

W. A. McINERNEY,  
J. W. PARCZYNSKI,  
EDWIN NICAR,  
Board of Public Works.

Jan 11, 1906

Printer's Fee, - - \$ 7.00

30.5  
122  
111  
7  
300  
235

1272,7  
180

~~102216~~  
~~22986~~

Vacate the following

all of plot 5 (except 7 feet along the east side,  
all plots 6, 7, 8, 16, 17, 18, 19,  
20, 21, 22 and all of Harlin Court from  
Washington St to the south line of Jefferson St;  
~~that part of the alley lying east and~~  
~~west along the north side of said lot~~  
~~16 that lies between the northeast~~  
~~corner of said lot 16 and Harlin Court,~~  
all of Jefferson St lying between the  
west line of Harlin Court and the west  
line of Cherry St. in Harlins Sub., except  
a parcel thereof bounded by a line  
running as follows: Beginning at  
the intersection of the west line of  
Cherry St. and the north line of Jefferson  
St. thence running west to the south-  
east corner of lot 22; thence south  
16 feet, thence east to the west line  
of Cherry St, thence north to the place  
of beginning.



COPY OF

# Vacation Resolution.

No. *40*

FOR VACATING

*Part of  
Harrison Sub*

Engineer's Report

Resolution Adopted

Notice Published

First Hearing

Final Order

Roll of Property Owners

Notice of Second Hearing

Second Hearing

Appeal

Record No.

*Jan 9-06  
" 11-18-06  
Jan 26 1906*

*2*, page *360*

COPY OF VACATION RESOLUTION.

No. 40, 1906

RESOLVED BY THE BOARD OF PUBLIC WORKS OF THE CITY OF SOUTH BEND, INDIANA: That it is desirable to vacate the following: All of Lot 5 except 7 feet along the east side, All of

Lots 6,7,8,16,17,18,19,20,21,22 and all of Harlins court from Washington street to the south line of Jefferson street, That part of the Alley lying east and west along the north side of said lot 16 that lies between the northeast corner of said lot 16 and Harlins Court,

All of Jefferson street lying between the west line of Harlins Court and the west line of Cherry street, in Harline Sub. except a parcel thereof bounded by a line running as follows: Beginning at the intersection of the west line of Cherry street and the north line of Jefferson street, thence running west to the south east corner of lot 22, thence south 16 feet, thence east to the west line of Cherry street, thence north to the place of beginning.

The following property may be injuriously or beneficially effected by such vacation;

- Lots 5,6,7,8,16,17,18,19,20,21 & 22 Harlin's Sub. A. G. Harlin
- Part of Bank Out Lot 82 lying south of Jefferson St. Malleable Steel Range Mfg Co.
- Part Northeast 1/4 Sec 10 Twp 37 N. R. 2 E. lying south from Washington street and west of Harlins Court | Indiana, Illinois & Iowa R. R. Co.

Part of Harlin's Sub-Div of B.O.L. 82 of the Second Plot of Out Lots of the Town now City of South Bend, St. Joseph County State of Indiana.

Notice of this resolution shall be published on the 11th day of Jan and on the 18th day of Jan 1906 in the South Bend Daily Times.

This Board, at its office in the City Hall on the 26th day of Jan 1906 at 4:15 p. m. will hear and receive remonstrances from all persons interested in or affected by these proceedings.

Adopted this 9th day of Jan-1906.

BOARD OF PUBLIC WORKS.

W. M. D. [Signature]



---

---

**FILED**  
JAN -6 1906  
Board of Public Works.

---

**ANDERSON, DUSHANE & CRABILL,**  
ATTORNEYS AT LAW,  
St. Jos. Co. Savings Bank Building,  
SOUTH BEND, IND.

---

THE BRADLEY & SORIN CO. 522 WALNUT ST., CIN.

1 To the Honorable Board of Public Works

2 of the City of South Bend:

3 The undersigned freeholders of said City pray that  
4 the following part of Harlin's Subdivision of Bank Out Lot  
5 Eighty-two (82) of the Second Plat of Out Lots of the Town,  
6 now the City of South Bend, platted by the State Bank of  
7 Indiana, be vacated:-

8 All of Lots Five (5), Six (6),  
9 Seven (7), Eight (8), Sixteen (16), Seventeen (17),  
10 Eighteen (18), Nineteen (19), Twenty (20), Twenty  
11 One (21), and Twenty two (22), and all of Harlin  
12 Court from Washington Street to the South line of  
13 Jefferson Street;

14 That part of the alley lying east  
15 and west along the North side of said Lot Sixteen  
16 that lies between the northeast corner of said Lot  
17 Sixteen and Harlin Court;

18 All of Jefferson Street lying be-  
19 tween the west line of Harlin Court and the Center  
20 line of Cherry Street, except the parcel thereof  
21 bounded by a line running as follows: Beginning at  
22 the intersection of the center line of Cherry Street  
23 and the North line of Jefferson Street; thence run-  
24 ning west to the Southeast corner of Lot Twenty two  
25 (22); thence South sixteen (16) feet; thence east to  
26 the center line of Cherry Street; thence North to  
27 the place of beginning.

28 Your petitioners own the fee simple of all of the real  
29 Estate and Highways sought to be vacated, subject only to  
30 the public easement in the said Highways, and desire to  
31 have the same vacated for the reason that the situation of  
said property is such that it is better adapted to use for  
manufacturing purposes and said highways and plat will be  
a serious interference with such use.

Your petitioners file herewith a map of such of said  
plat as it is proposed to vacate, showing the surrounding  
locality thereof.

The undersigned, Albert G. Harlin, proposes as a further  
inducement to the vacation of said portion of said plat  
to dedicate to the public a portion of said Lot Five and  
a portion off of the west side of Lot Four in said plat of  
Sufficient width to extend the alley running north and

1 South between Cherry Street and Harlin Court in said plat  
2 North of its present terminus to Washington Street, same  
3 to be fourteen feet wide.

4 WITNESS our hands this second day of  
5 January, 1906.

6 Albert G. Harlin.  
7 The Malleable Steel Range Mfg. Co.  
8 by W. L. Sizer Secy  
9 Jacob Moulton Treasr

10  
11  
12  
13  
14  
15  
16  
17  
18  
19  
20  
21  
22  
23  
24  
25  
26  
27  
28  
29  
30  
31





Washington St.

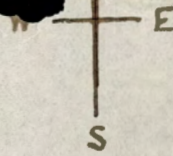

15

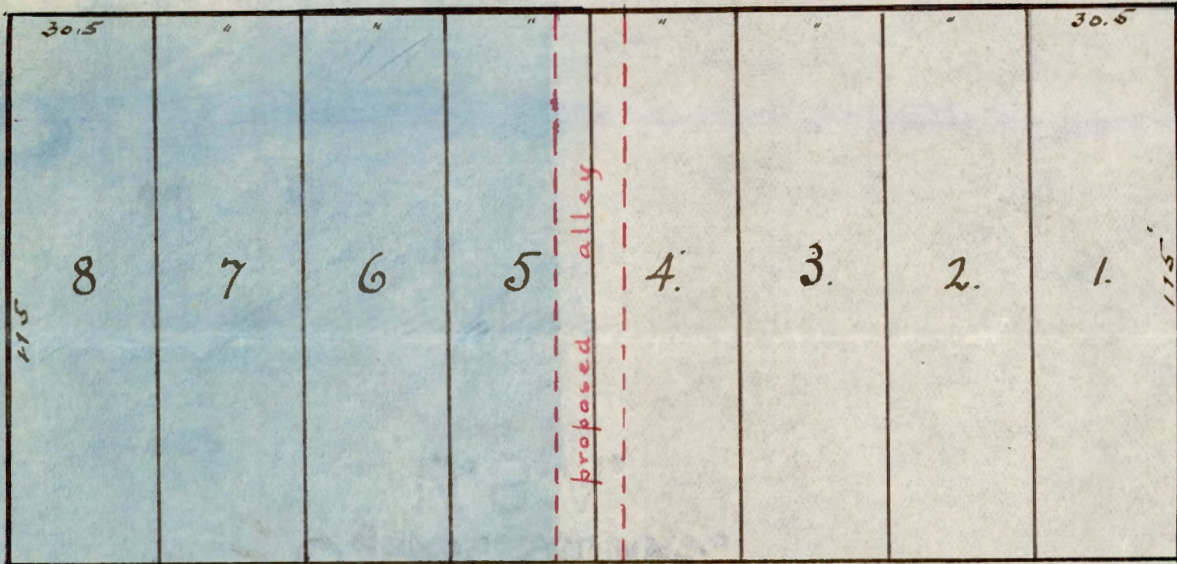

22.5'

22.8'

(to be vacated)

Harlin Court

(to be vacated)

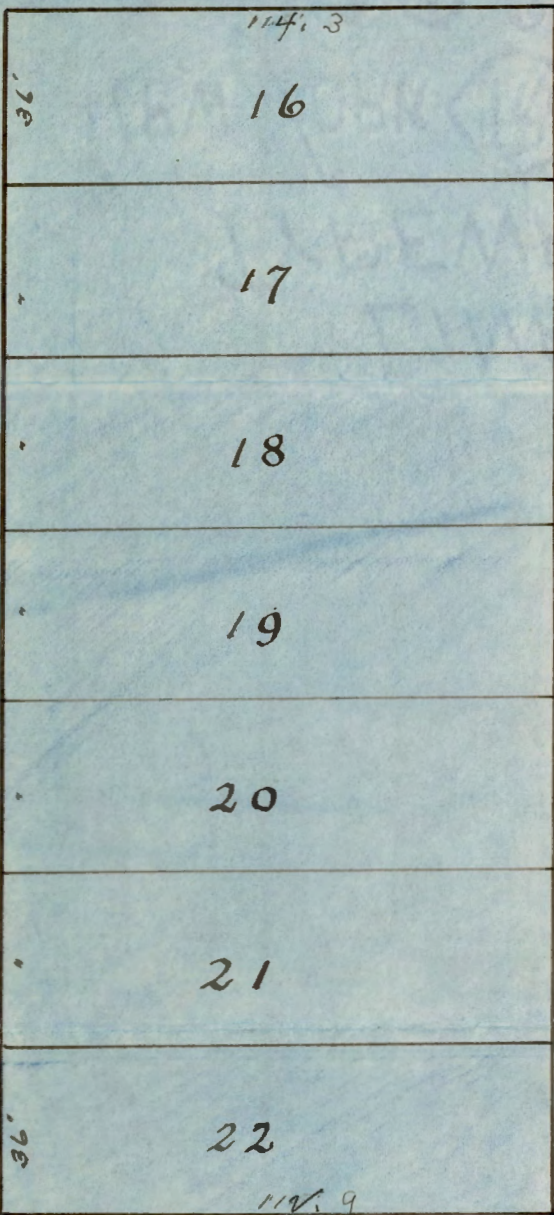

14

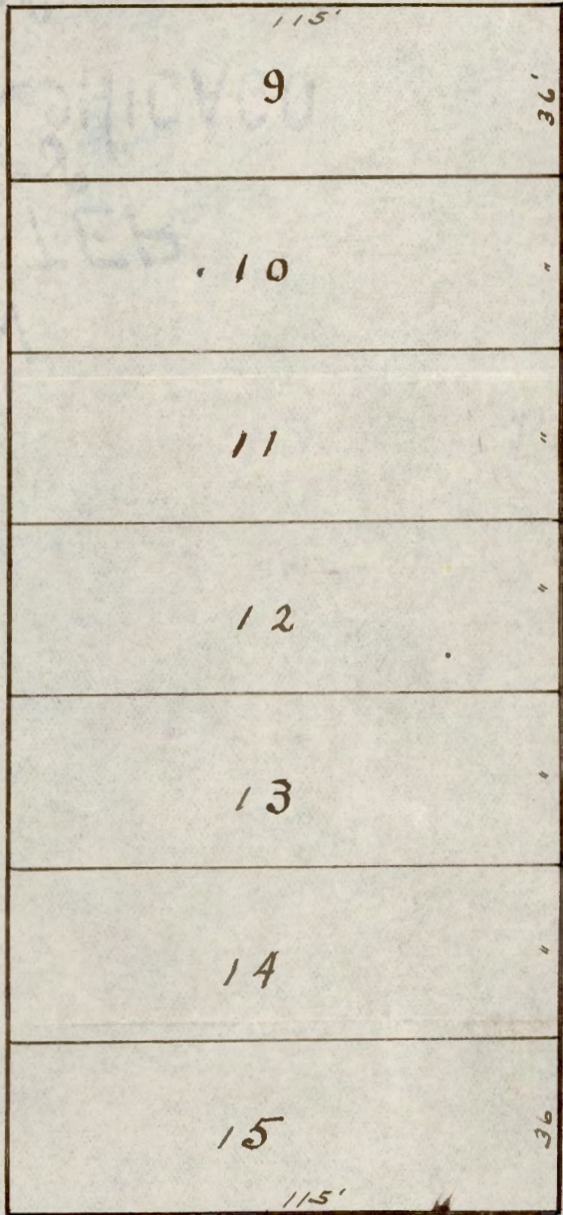

Cherry Street

part of street reserved for alley

66'

Jefferson Street

(to be vacated)