

**BASEMENT — EXISTING FLOOR PLAN**  
 1/8" = 1' 0"

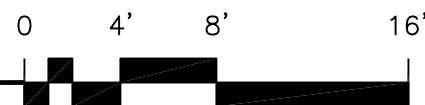

**K I L**  
 ARCHITECTURE  
 PLANNING  
 1126 LINCOLNWAY EAST  
 SOUTH BEND, IN  
 4 6 6 0 1

GREGORY A. KIL  
 NCARB AIA  
 ARCHITECT

574.288.2654  
 FAX 289.2420  
 www.kilarchitecture.com

**PRELIMINARY**  
 NOT FOR  
 CONSTRUCTION

EXISTING CONDITIONS  
 DOCUMENTATION

**LAFAYETTE  
 BUILDING**

115 S LAFAYETTE BLVD  
 SOUTH BEND, IN, 46601

PORTAGE TOWNSHIP  
 ST. JOSEPH COUNTY

**BASEMENT  
 FLOOR PLAN**

DATE: SEPT 07, 2016  
 EXISTING CONDITIONS

REVISED:

THIS DOCUMENT AND THE DESIGN IS THE PROPERTY OF KIL ARCHITECTURE / PLANNING AND IS LOANED TO THE PROJECT. THE ARCHITECT SHALL BE DEEMED THE AUTHOR OF THE DESIGN AND SHALL BE RESPONSIBLE FOR ALL CONSTRUCTION. THIS DOCUMENT MAY NOT BE REPRODUCED, COPIED OR USED WITHOUT THE WRITTEN PERMISSION OF KIL ARCHITECTURE / PLANNING.



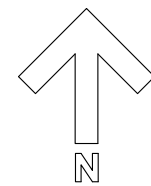
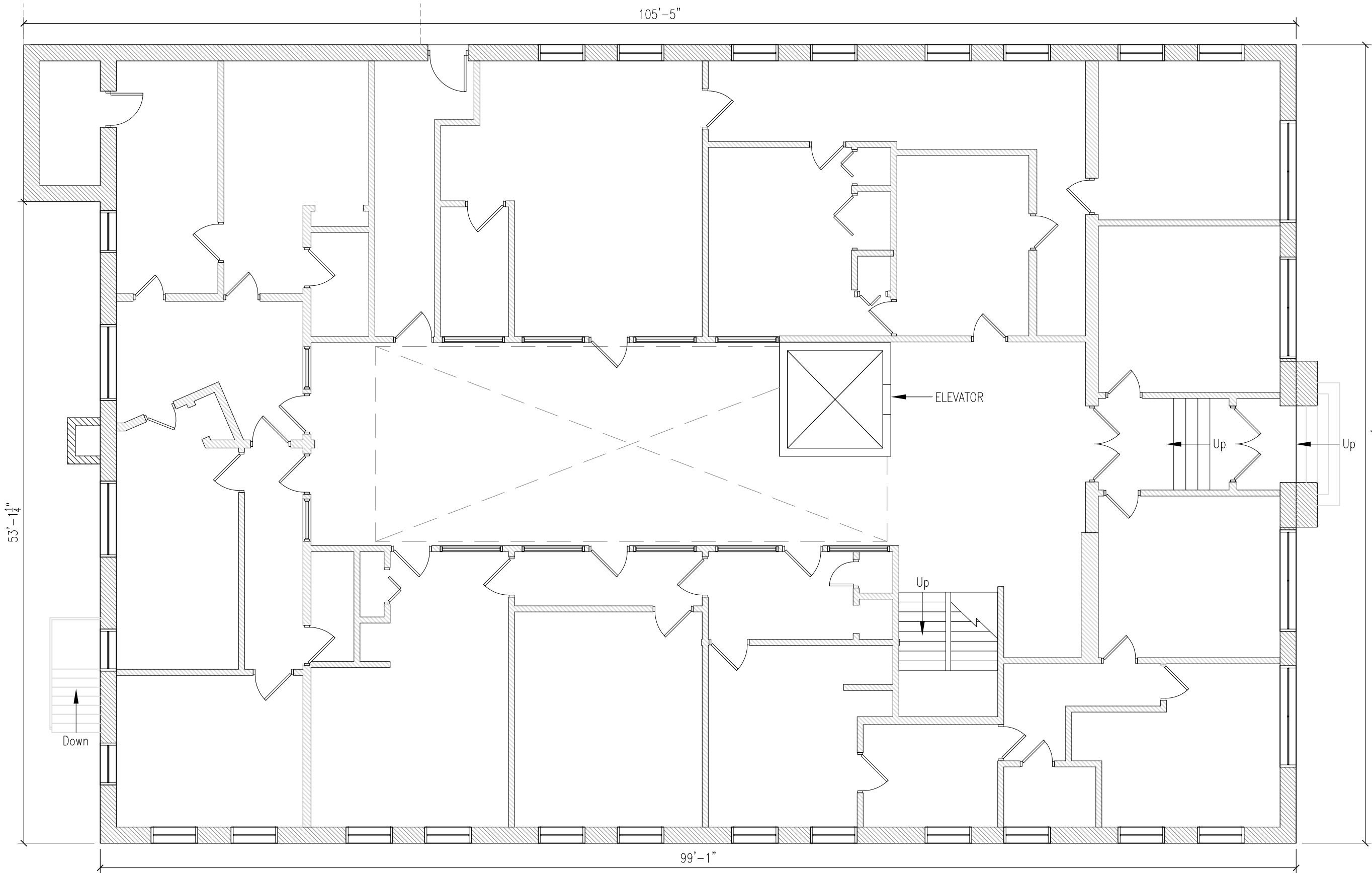

1ST FLOOR - EXISTING FLOOR PLAN  
1/8" = 1' 0"

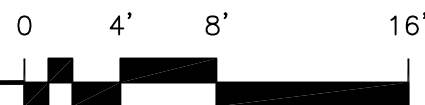

**K I L**  
ARCHITECTURE  
P L A N N I N G  
1126 LINCOLNWAY EAST  
SOUTH BEND, IN  
4 6 6 0 1

GREGORY A. KIL  
NCARB AIA  
ARCHITECT

574.288.2654  
FAX . 289.2420  
www.kilarchitecture.com

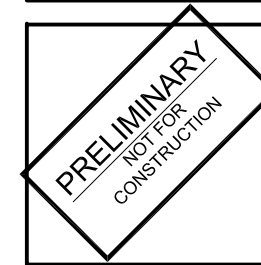

EXISTING CONDITIONS  
DOCUMENTATION

**LAFAYETTE  
BUILDING**

115 S LAFAYETTE BLVD  
SOUTH BEND, IN, 46601

PORTAGE TOWNSHIP  
ST. JOSEPH COUNTY

1ST  
FLOOR PLAN

DATE: SEPT 07, 2016  
EXISTING CONDITIONS

REVISED:

THIS DOCUMENT AND THE DESIGN IS THE PROPERTY OF KIL ARCHITECTURE PLANNING AND THE USE IS LIMITED TO THE SPECIFIC PROJECT. THE ARCHITECT SHALL BE DEEMED THE AUTHOR OF THIS DOCUMENT AND SHALL BE RESPONSIBLE FOR ALL CORRECTIONS AND CHANGES. THIS DOCUMENT MAY NOT BE REPRODUCED, COPIED OR USED WITHOUT THE WRITTEN PERMISSION OF KIL ARCHITECTURE PLANNING.



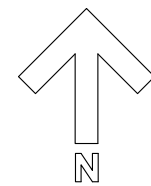
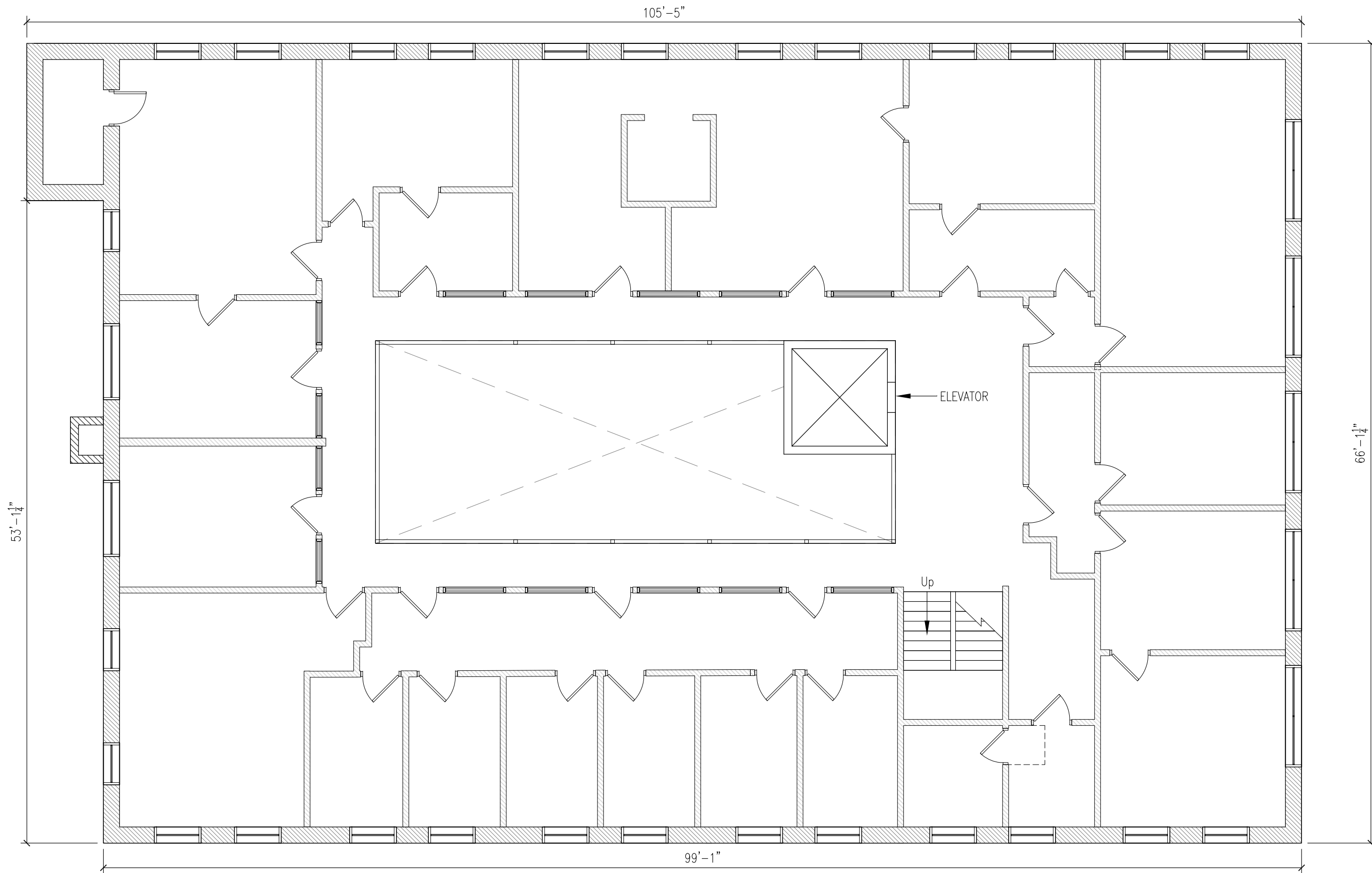

2ND FLOOR — EXISTING FLOOR PLAN  
1/8" = 1' 0"

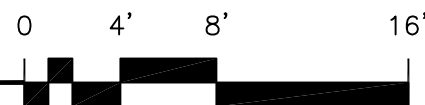

**K I L**  
ARCHITECTURE  
P L A N N I N G  
1126 LINCOLNWAY EAST  
SOUTH BEND, IN  
4 6 6 0 1

GREGORY A. KIL  
NCARB AIA  
ARCHITECT

574.288.2654  
FAX: 289.2420  
www.kilarchitecture.com

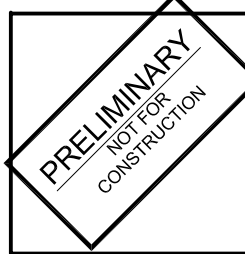

EXISTING CONDITIONS  
DOCUMENTATION

**LAFAYETTE  
BUILDING**

115 S LAFAYETTE BLVD  
SOUTH BEND, IN, 46601

PORTAGE TOWNSHIP  
ST. JOSEPH COUNTY

2ND  
FLOOR PLAN

DATE: SEPT 07, 2016  
EXISTING CONDITIONS

REVISED:

THIS DOCUMENT AND THE DESIGN IS THE PROPERTY OF KIL ARCHITECTURE PLANNING AND IS LOANED TO THE PROJECT. THE ARCHITECT SHALL BE DEEMED THE AUTHOR OF THE DESIGN AND SHALL BE RESPONSIBLE FOR ALL CONSTRUCTION. THIS DOCUMENT MAY NOT BE REPRODUCED, COPIED OR USED WITHOUT THE WRITTEN PERMISSION OF KIL ARCHITECTURE PLANNING.



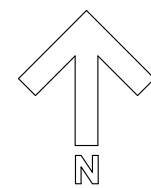
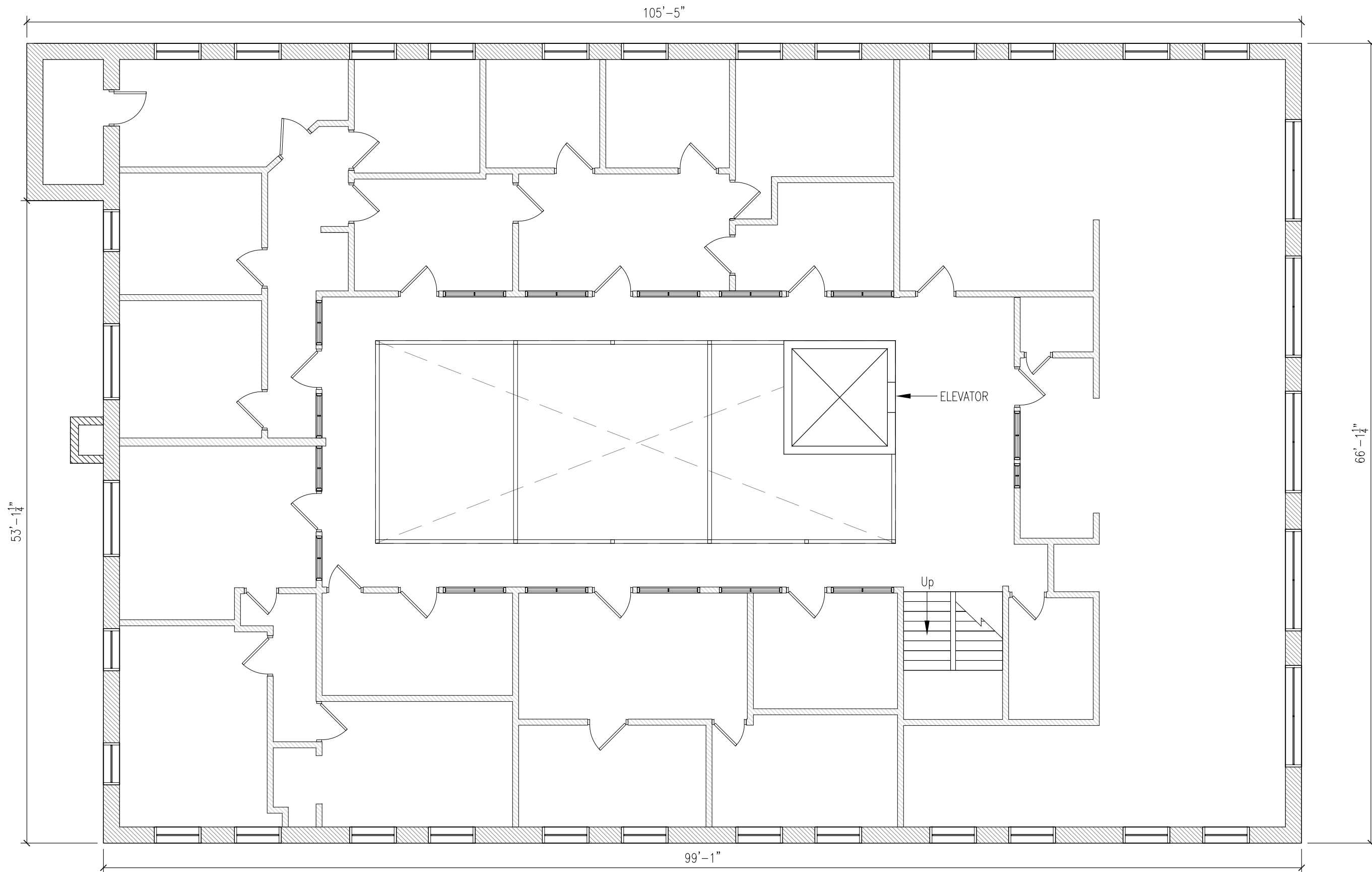

3RD FLOOR — EXISTING FLOOR PLAN  
1/8" = 1' 0"

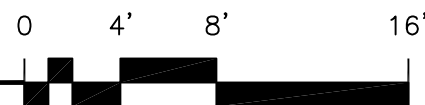

**K I L**  
ARCHITECTURE  
PLANNING  
1126 LINCOLNWAY EAST  
SOUTH BEND, IN  
4 6 6 0 1

GREGORY A. KIL  
NCARB AIA  
ARCHITECT

574.288.2654  
FAX . 289.2420  
www.kilarchitecture.com

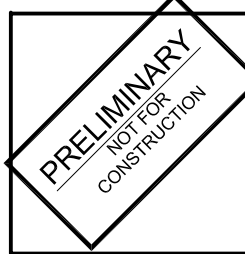

EXISTING CONDITIONS  
DOCUMENTATION

**LAFAYETTE  
BUILDING**

115 S LAFAYETTE BLVD  
SOUTH BEND, IN, 46601

PORTAGE TOWNSHIP  
ST. JOSEPH COUNTY

**3RD  
FLOOR PLAN**

DATE: SEPT 07, 2016  
EXISTING CONDITIONS

REVISED:

THIS DOCUMENT AND THE DESIGN IS THE PROPERTY OF KIL ARCHITECTURE / PLANNING AND IS LOANED TO THE PROJECT. THE ARCHITECT SHALL BE DEEMED THE AUTHOR OF THE DESIGN AND SHALL BE RESPONSIBLE FOR ALL CONSTRUCTION. THIS DOCUMENT MAY NOT BE REPRODUCED, COPIED OR USED WITHOUT THE WRITTEN PERMISSION OF KIL ARCHITECTURE / PLANNING.



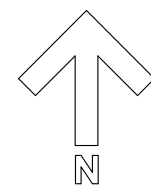
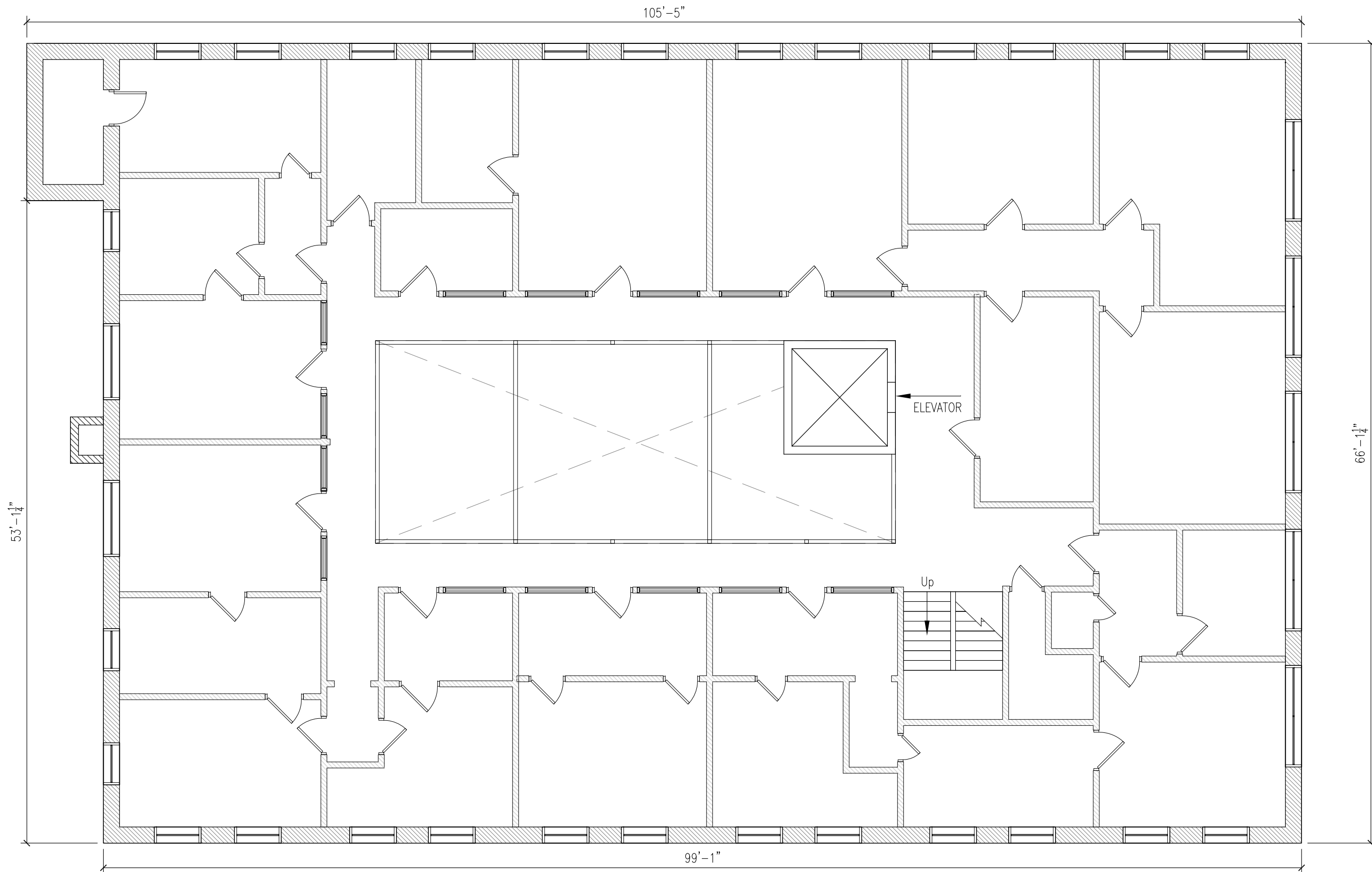

**4TH FLOOR – EXISTING FLOOR PLAN**  
 1/8" = 1' 0"

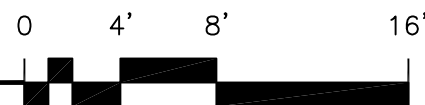

**K I L**  
 ARCHITECTURE  
 PLANNING  
 1126 LINCOLNWAY EAST  
 SOUTH BEND, IN  
 4 6 6 0 1

GREGORY A. KIL  
 NCARB AIA  
 ARCHITECT

574.288.2654  
 FAX . 289.2420  
 www.kilarchitecture.com

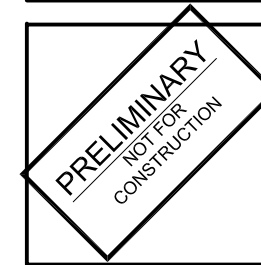

EXISTING CONDITIONS  
 DOCUMENTATION

**LAFAYETTE  
 BUILDING**

115 S LAFAYETTE BLVD  
 SOUTH BEND, IN, 46601

PORTAGE TOWNSHIP  
 ST. JOSEPH COUNTY

**4TH  
 FLOOR PLAN**

DATE: SEPT 07, 2016  
 EXISTING CONDITIONS

REVISED:

THIS DOCUMENT AND THE DESIGN IS THE PROPERTY OF KIL ARCHITECTURE / PLANNING AND IS LOANED TO THE PROJECT. THE ARCHITECT SHALL BE DEEMED THE AUTHOR OF THE DESIGN AND SHALL BE RESPONSIBLE FOR ALL CONSTRUCTION. THIS DOCUMENT MAY NOT BE REPRODUCED, COPIED OR USED WITHOUT THE WRITTEN PERMISSION OF KIL ARCHITECTURE / PLANNING.

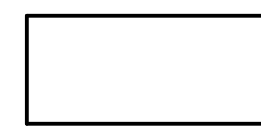

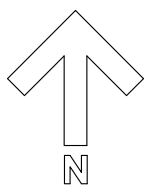
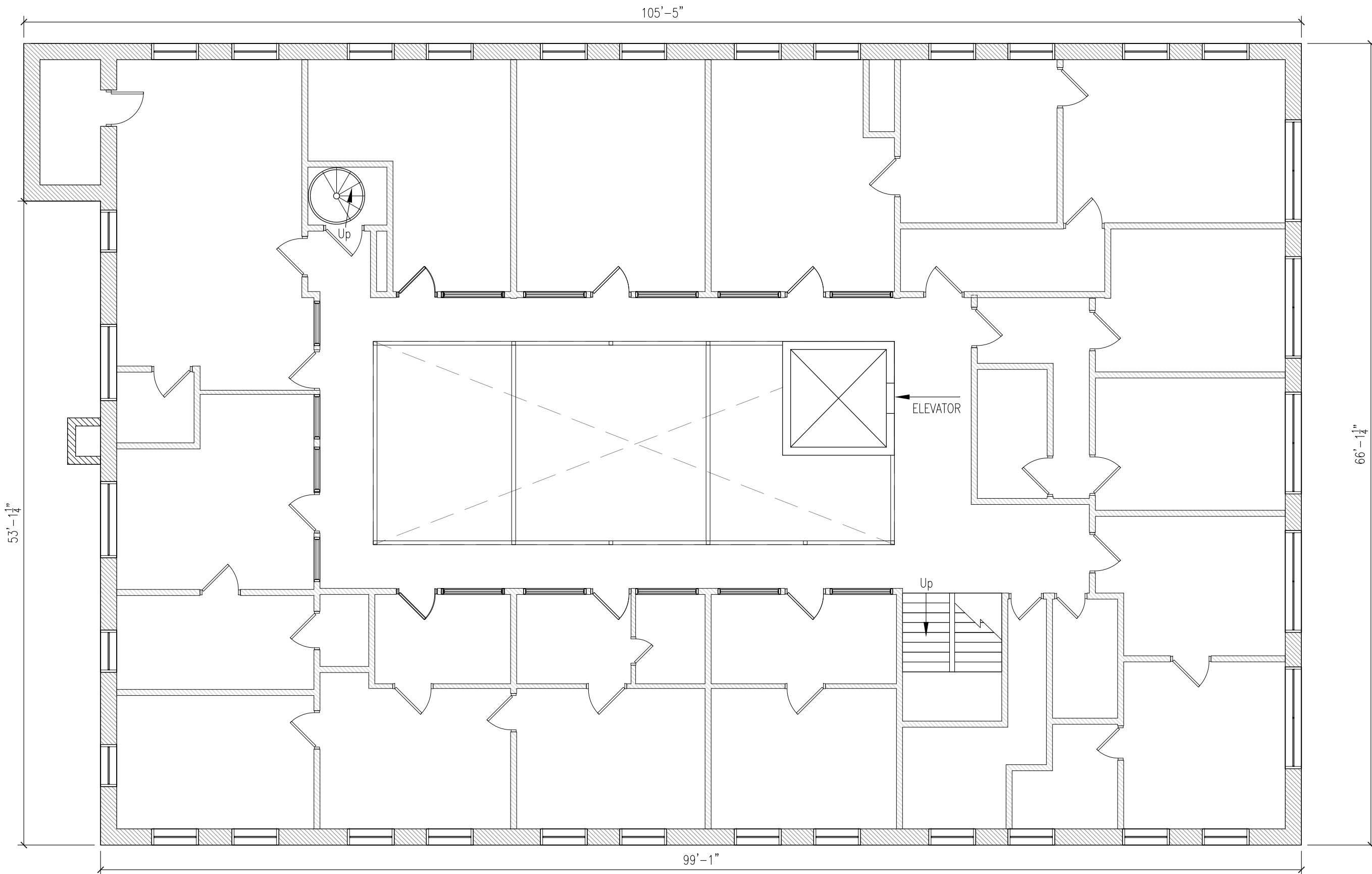

5TH FLOOR – EXISTING FLOOR PLAN  
1/8" = 1' 0"

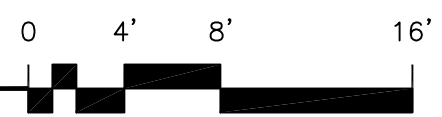

**K I L**  
ARCHITECTURE  
P L A N N I N G  
1126 LINCOLNWAY EAST  
SOUTH BEND, IN  
4 6 6 0 1

GREGORY A. KIL  
NCARB AIA  
ARCHITECT

574.288.2654  
FAX . 289.2420  
www.kilarchitecture.com

**PRELIMINARY**  
NOT FOR  
CONSTRUCTION

EXISTING CONDITIONS  
DOCUMENTATION

**LAFAYETTE  
BUILDING**

115 S LAFAYETTE BLVD  
SOUTH BEND, IN, 46601

PORTAGE TOWNSHIP  
ST. JOSEPH COUNTY

**5TH  
FLOOR PLAN**

DATE: SEPT 07, 2016  
EXISTING CONDITIONS

REVISED:

THIS DOCUMENT AND THE DESIGN IS THE PROPERTY OF KIL ARCHITECTURE / PLANNING AND IS LOANED TO THE PROJECT. THE ARCHITECT SHALL BE DEEMED THE AUTHOR OF THE DESIGN AND SHALL BE RESPONSIBLE FOR ALL CONSTRUCTION. THIS DOCUMENT MAY NOT BE REPRODUCED, COPIED OR USED WITHOUT THE WRITTEN PERMISSION OF KIL ARCHITECTURE / PLANNING.

© COPYRIGHT 2016  
KIL ARCHITECTURE / PLANNING

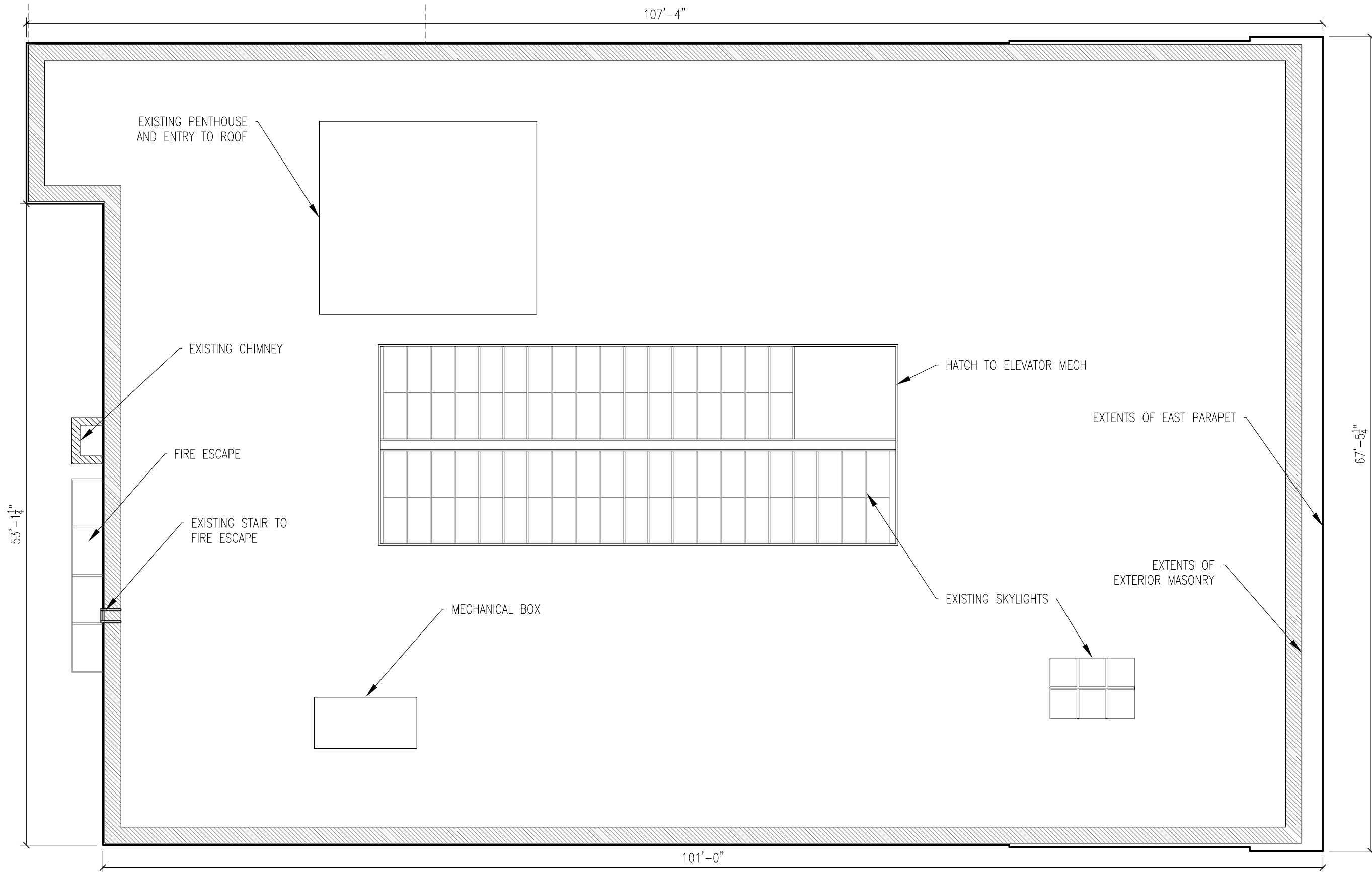

ROOF — EXISTING ROOF PLAN  
1/8" = 1' 0"

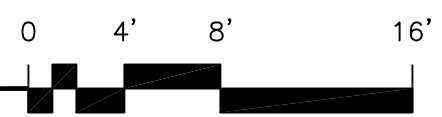

**K I L**  
ARCHITECTURE  
P L A N N I N G  
1126 LINCOLNWAY EAST  
SOUTH BEND, IN  
4 6 6 0 1

GREGORY A. KIL  
NCARB AIA  
ARCHITECT

574.288.2654  
FAX . 289.2420  
www.kilarchitecture.com

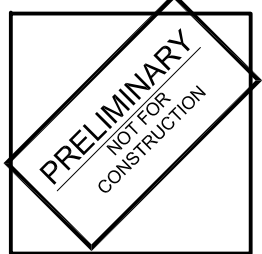

EXISTING CONDITIONS  
DOCUMENTATION

**LAFAYETTE  
BUILDING**

115 S LAFAYETTE BLVD  
SOUTH BEND, IN, 46601

PORTAGE TOWNSHIP  
ST. JOSEPH COUNTY

**ROOF PLAN**

DATE: SEPT 07, 2016  
EXISTING CONDITIONS

REVISED:

THIS DOCUMENT AND THE DESIGN IS THE PROPERTY OF KIL ARCHITECTURE / PLANNING AND IS LOANED TO THE PROJECT. THE ARCHITECT SHALL BE DEEMED THE AUTHOR OF THE DESIGN AND SHALL BE RESPONSIBLE FOR ALL CONSTRUCTION. THIS DOCUMENT MAY NOT BE REPRODUCED, COPIED OR USED WITHOUT THE WRITTEN PERMISSION OF KIL ARCHITECTURE / PLANNING.

