

**Michele Gelfman,
President**

CERTIFICATE OF APPROPRIATENESS

ADMINISTRATIVE APPROVAL

The Historic Preservation Commission of South Bend and St. Joseph County has approved the following work:

Removal of three small fruit trees in close proximity to house.

Self, Contractor
for the following location:

**622 PARK AVE
South Bend, IN, 46616
Chapin Park
Application No. 2019-0327**

in the County of St. Joseph; State of Indiana; which is:

- Located in a Local Historic District** Ord No. 9574-05
- A Local Historic Landmark** Chapin Park

and found this application to be appropriate according to the Standards pertaining to Local Historic Landmarks and/or Local Historic Districts. Regulations pertaining to the Historic Preservation Commission are found in Chapter 21 (Zoning), South Bend Municipal Code and Chapter 26 of the St. Joseph County Code.

The issuance of this certificate does NOT in any manner, release the recipient from the responsibility of complying with the requirements of the zoning ordinances, building codes, safety codes, ADA or other requirements of the City of South Bend, the County of St. Joseph, the State of Indiana, or the United States Federal Government.

This certificate is good for one year from the date of issuance and is effective from the date entered herein. Plans are on file and open for public inspection at the office of the Historic Preservation Commission of South Bend and St. Joseph County, 227 West Jefferson Blvd., Suite 1400 S, South Bend, Indiana, during normal business hours.

HISTORIC PRESERVATION COMMISSION OF SOUTH BEND AND ST. JOSEPH COUNTY

Phone: (574) 235-9371

E-mail: SBSJCHPC@southbendin.gov

THIS CERTIFICATE IS NOT TRANSFERABLE

NAME OF APPLICANT: **Stan Molenda**

DATE CERTIFICATE
TAKES FORCE: **3/27/2019**

DATE CERTIFICATE
EXPIRES: **3/27/2020**

CERTIFICATE ISSUED BY:
**Adam Toering
Historic Preservation Specialist**

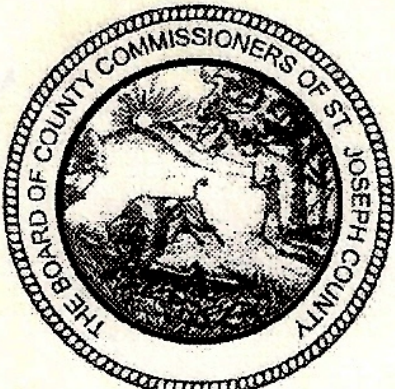

ELICIA FEASEL

**Historic Preservation
Administrator**

**POST IN A CONSPICUOUS PLACE ON THE STREET SIDE
OF THE PROJECT UNTIL COMPLETION OF ALL WORK.**

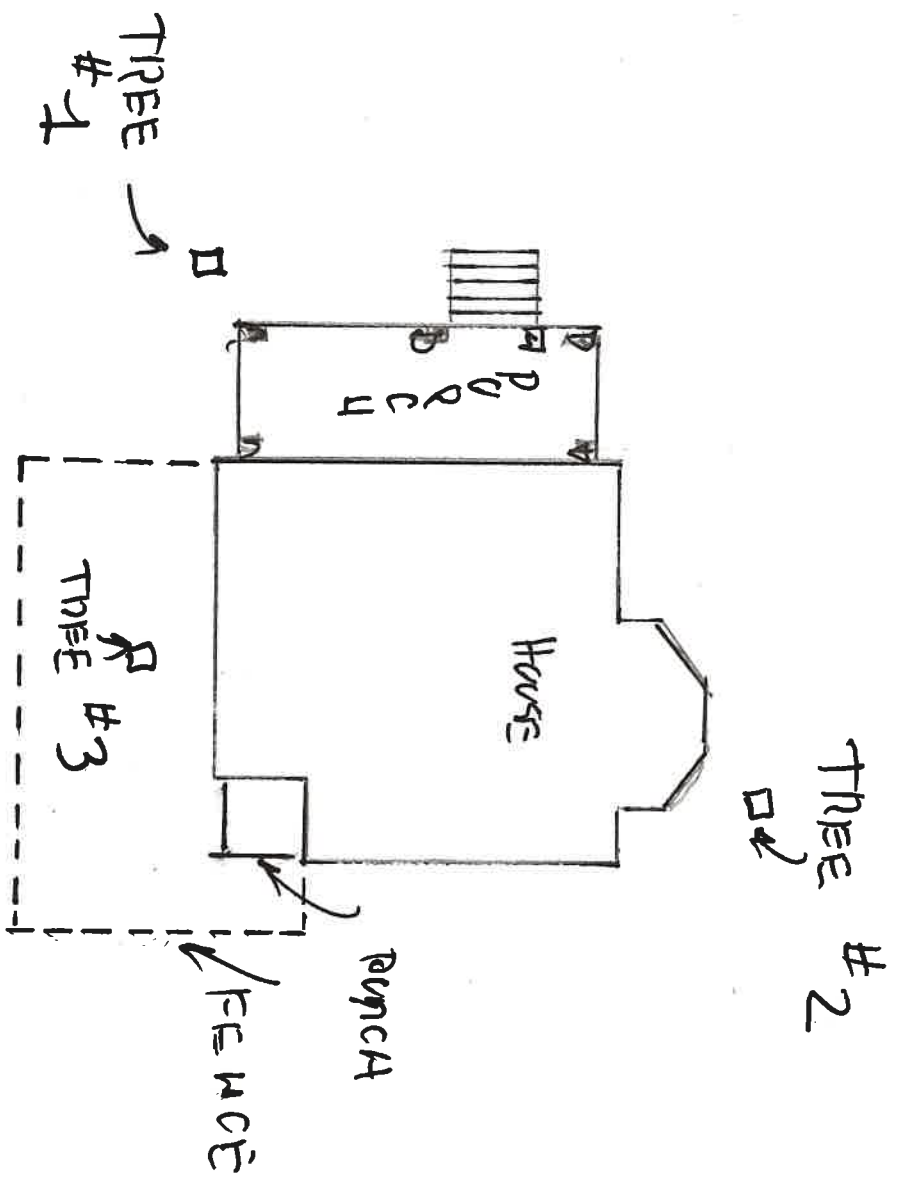

NOTE TO SCARE





Tree #1

Front to the south west.
4' high, 6' diameter and
5' from house.

Tree # 2
North side yard to the rear.
9' high, 6' diameter and
4' from the house.

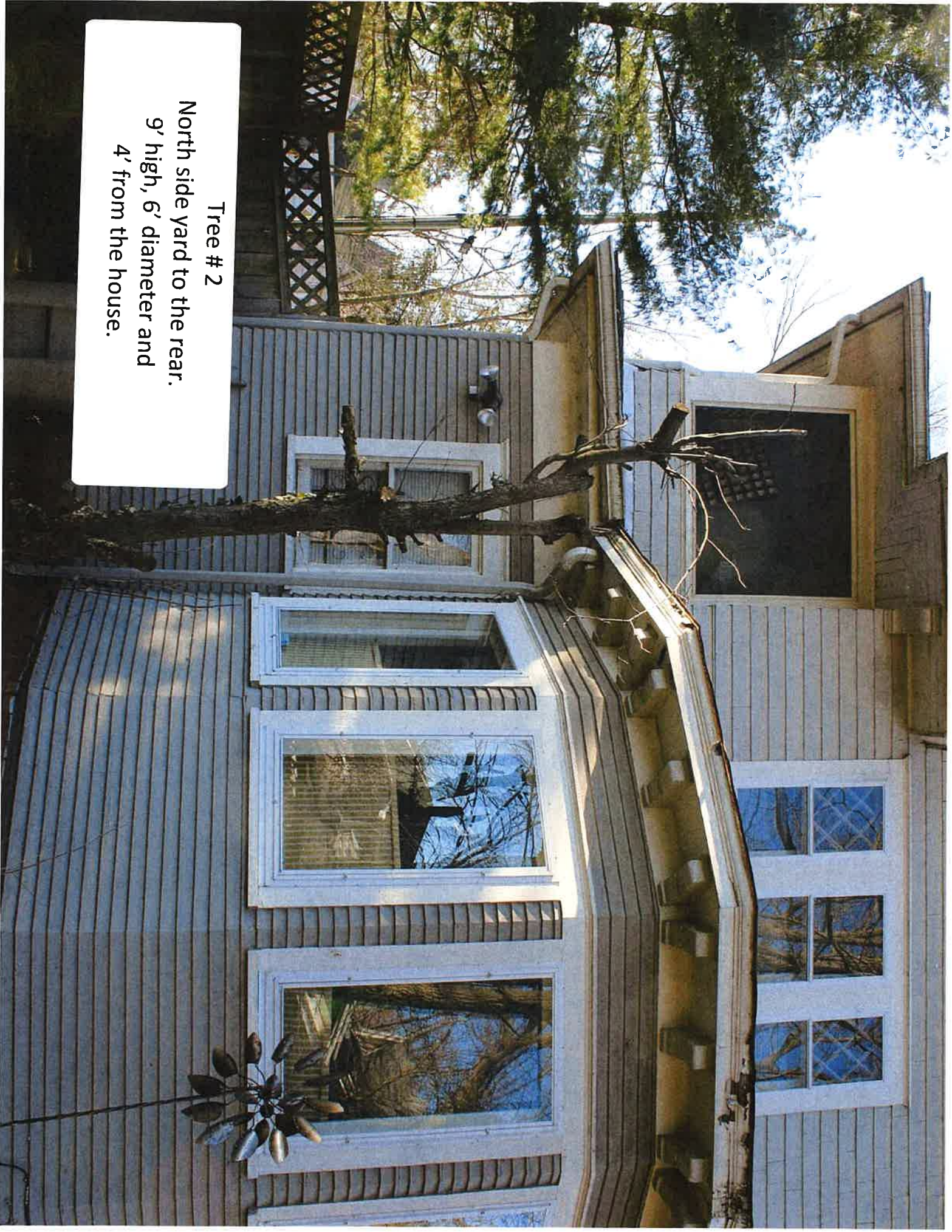

Tree #3
South side yard.
9' high, 8' diameter and
6' from the house.

