



AMERECO, INC.

CONSULTING • ENGINEERING • PROJECT MANAGEMENT ©  15

March 23, 2011

Mr. Jeff Teagarden
Dore & Associates Contracting
900 Harry S. Truman Parkway
P.O. Box 146
Bay City, MI 48707

**Re: Post ACM Removal Clearance Report
Studebaker - Phase IV
Foundry (Building # 85) - Duct Units
South Bend, IN
Project #: 11.2557**

Dear Mr. Teagarden:

Attached please find the clearance report for the air samples collected, on March 22, 2011, following the removal of asbestos-containing materials from the above captioned location.

The air sample analyses verified that the air quality remained within acceptable limits as defined by the United States Environmental Protection Agency, the Indiana Department of Environmental Management, and the Occupational Safety and Health Administration.

Please call if you have any questions.

Respectfully submitted,

Jeffrey Rugg
Chemist

Attachment





Fiber Concentration Report

DATE: March 22, 2011 **CONTRACTOR:** Dore & Associates Contracting Inc.

PROJECT: Studebaker Area "A" Foundry Building **CLIENT PROJECT #:**

AMERECO PROJECT #: 11.2557 **REPORTED TO:** Mr. Jeff Teagarden
Dore & Associates Contracting
900 Harry S. Truman Parkway
P.O. Box 146
Bay City, MI 48707

ANALYTICAL METHOD: PCM - NIOSH Method 7400
400-450X Magnification

The following is the analyses of 6 air samples taken following the asbestos removal project at the above captioned site. The samples were analyzed by NIOSH Method 7400 using Phase Contrast Microscopy at 400 - 450X magnification. Method 7400 measures the concentration of all fibers present, asbestos and non-asbestos.

Sample Type:	PER - Personal IA - Inside Area	BKG - Background OA - Outside Area	CLR - Clearance NEG - Negative Air	IAQ - Indoor Air Quality
---------------------	------------------------------------	---------------------------------------	---------------------------------------	--------------------------

Activity:	GR - Gross Removal CU - Clean Up	GB - Glovebag PR - Site Prep	BO - Bag Out ** - Excursion	TWA - 8hr. Time Weighted Avg.
------------------	-------------------------------------	---------------------------------	--------------------------------	----------------------------------

Sample ID	Date Collected	Sample Type/ Activity	Location	Fibers/ CC
01	3/21/11	CLR	Inside containment - Containment area # 1	<0.01
02	3/21/11	CLR	Outside containment - Containment area # 1	<0.01
03	3/21/11	CLR	Inside containment - Containment area # 2	<0.01
04	3/21/11	CLR	Outside containment - Containment area # 2	<0.01
05	3/21/11	CLR	Inside containment - Containment area # 3	<0.01
06	3/21/11	CLR	Outside containment - Containment area # 3	<0.01

Note: 1. Samples analyzed by Amereco.
2. OL = Overloaded and can not be analyzed
3. ND = None Detected

Analyzed by: 



**ENVIRONMENTAL KEY NOTE REQUIREMENTS-FOUNDRY
 DEMOLITION AREA IV**

WEAVER BOOS CONSULTANTS
 PROFESSIONAL ENGINEER
 INDIANA No. 10100818
 ROBERT F. WEAVER
 WEAVER BOOS CONSULTANTS

WEAVER BOOS CONSULTANTS
 4025 KICHAN BEEKER COAL, SOUTH BEND, IN 46722
 (574) 231-1411 FAX (574) 231-1433
 WBSITE: WWW.WBCONCONS.COM

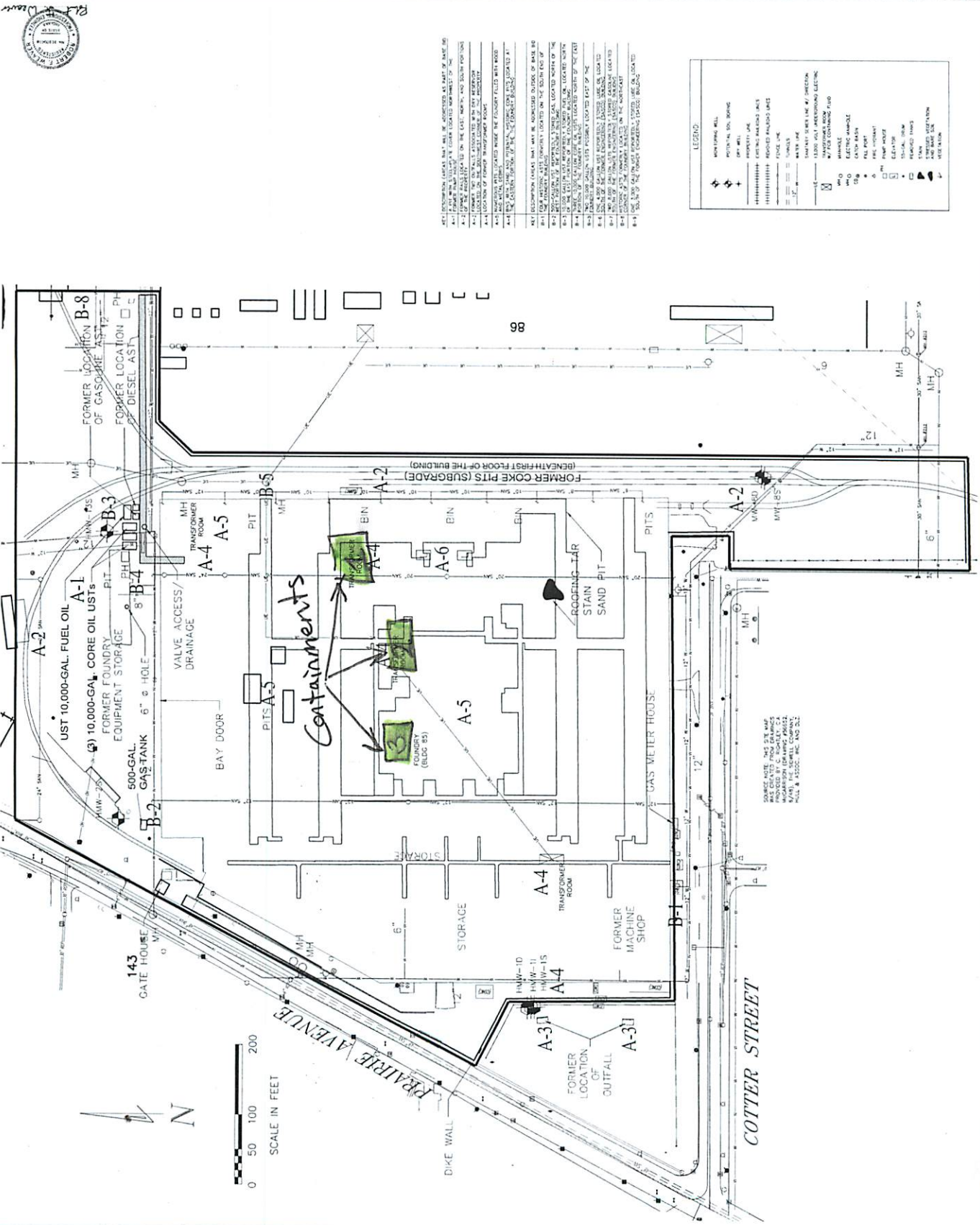

LEGEND

+	WATERING WELL
+	POTENTIAL SOIL BONDING
—	PROPERTY LINE
---	EXISTING PADLOCKS
----	PROPOSED PADLOCKS
----	FOUL LINE
----	PROPERTY LINE
----	STAINANT DRAIN LINE W/ DIRECTION
----	12000 GAL. UNDERGROUND ELECTRIC
----	BY ELECTRICAL ENGINEER
○	WINDMILL
○	ELECTRIC MAST
○	WINDMILL
○	FILL PILE
○	PUMP HOUSE
○	ELECTRIC
○	SEWER
○	STAIN
○	TRAMP
○	WATER
○	WATER

KEY DESCRIPTION (AREAS THAT WILL BE ADDRESS AS PART OF BIDDING):
 1. FORMER COKE PITS (SUBGRADE) BENEATH FIRST FLOOR OF THE BUILDING.
 2. FORMER MACHINE SHOP.
 3. FORMER LOCATION OF GUTFALL.
 4. GAS METER HOUSE.
 5. FORMER FOUNDRY EQUIPMENT STORAGE.
 6. FORMER 10,000-GAL. FUEL OIL.
 7. FORMER 10,000-GAL. CORE OIL USTS.
 8. FORMER FOUNDRY EQUIPMENT STORAGE.
 9. 500-GAL. GAS TANK 6\"/>



THIS DOCUMENT IS THE PROPERTY OF WEAVER BOOS CONSULTANTS. IT IS TO BE USED ONLY FOR THE PROJECT AND SITE SPECIFICALLY IDENTIFIED HEREIN. ANY REPRODUCTION OR DISTRIBUTION OF THIS DOCUMENT WITHOUT THE WRITTEN PERMISSION OF WEAVER BOOS CONSULTANTS IS STRICTLY PROHIBITED. WEAVER BOOS CONSULTANTS ASSUMES NO LIABILITY FOR ANY DAMAGE, LOSS, OR INJURY CAUSED BY THE USE OF THIS DOCUMENT.