

CITY HALL
215 S. MARTIN LUTHER KING JR. BLVD.,
SUITE 400
SOUTH BEND, INDIANA 46601-1830



PHONE 574/235-9251
FAX 574/235-9171

CITY OF SOUTH BEND JAMES MUELLER, MAYOR
BOARD OF PUBLIC WORKS

December 9, 2025

Mr. Shawn Todd
The Cellar Wine Bar & Kitchen
702 E. Jefferson Blvd.
South Bend, IN 46617
info@sbcellarwine.com

RE: Sidewalk Café Permit – The Cellar Wine Bar & Kitchen

Dear Mr. Todd:

At its December 9, 2025 meeting, the Board of Public Works approved your establishment's Sidewalk Café Permit application for the hours of operation you provided subject to proper ADA clearance from obstructions. Please be reminded that businesses are required to adhere to the provisions of their Sidewalk Café Agreement. A copy is enclosed for your records.

Please also be reminded that although the new application lasts for two (2) years from the date of approval, the City requires businesses to provide an updated Certificate of Insurance annually. We ask that you kindly mark your calendar with a reminder regarding this matter and provide us with the appropriate information one (1) year from now.

If you have any further questions, please call this office at (574) 235-9251.

Sincerely,

/s/ Hillary Horvath

Hillary Horvath, Clerk

Enclosures
HH



**INTEROFFICE MEMORANDUM
BOARD OF PUBLIC WORKS**

DATE: March 13, 2025
Kyle Ludlow, Engineering Department
TO: Derek Erquhart, Fire Department
Chris Dressel, Community Investment
Brad Rohrscheib, Police Department
FROM: Theresa Heffner, Clerk
SUBJECT: SIDEWALK CAFÉ RECOMMENDATION –
The Cellar Wine Bar & Kitchen
LOCATION: 702 E. Jefferson Blvd

**PLEASE INSERT YOUR RECOMMENDATIONS IN THE APPROPRIATE FIELD BELOW,
BASED ON THE FOLLOWING ORDINANCE CRITERIA (Sec. 18-15):**

1. The sidewalk cafe conforms to all regulations of the City and of all laws affecting the use and maintenance of such business.
2. Outdoor cafés and seating areas shall be so located as to maintain maximum sidewalk width and clearance for wheelchair accessibility which shall exclude that portion of a sidewalk reserved as a protected bike lane. Sidewalk clearance is required between outdoor café structures, landscaping or other barriers and the curb or the closest edge of the separated bike lane. Maximum sidewalk wheelchair clearance is presumed to be at least five (5) feet (sixty (60) inches) consistent with Public Right-of-Way Accessibility Guidelines (PROWAG). However, under limited circumstances, where strict compliance with the five (5) feet pedestrian sidewalk ADA access would prevent, substantially impair, or render unfeasible the existence of a viable sidewalk café, then the pedestrian ADA sidewalk access area may be reduced from five (5) feet but to no less than four (4) feet to allow for a sidewalk café. The request for a reduction of sidewalk width clearance will be approved only if it is determined to be non-detrimental to the health, safety, or general welfare of the public, including persons with disabilities. The City's ADA Coordinator should be consulted where an exception is not clear or obvious. These requests must be reviewed in the context of all requests, or potential requests, for use of public sidewalk within the entire block. The request for a reduction of sidewalk width clearance may be approved only if it is determined to be non-detrimental to the health, safety, or general welfare of the public, including persons with disabilities.

Among the circumstances that may justify such departure from the prescribed five

(5) feet access are the following:

- a. When a small vertical obstruction, such as a light pole, traffic control sign, planter or affixed street furniture reasonably prevents the continuation of five (5) feet clearance for a short distance of thirty (30) inches or less. If a distance greater than thirty (30) inches is sought, there must be consultation with the City's ADA Coordinator.
 - b. In instances where there is limited sidewalk width (fifteen (15) feet or less) available and a separated protected bike lane is parallel to and on the same vertical plane, level with, or an extension of the sidewalk, with no vertical obstruction, then for a business purpose such as a sidewalk café, bike rack, or other similar purpose, a portion of the protected bike lane may be authorized for use to make up for the needed reduced sidewalk clearance width. The required clear pedestrian path of not less than four (4) feet may extend into the separated protected bike lane provided that a minimum of six (6) feet of that bike lane is preserved solely for bicycle use (constituting five (5) feet of bike path and a one-foot buffer between bikes and pedestrians). The applicant at its expense shall display the City's prescribed form of Shared Zone signage to alert users to the change in conditions.
3. The sidewalk cafe is not detrimental to the health, safety, or general welfare of the public, including persons with disabilities.
 4. The sidewalk cafe does not interfere with pedestrians or persons traveling along the sidewalk.

PUBLIC WORKS: Favorable Recommendation

COMMUNITY INVESTMENT: Favorable recommendation contingent upon meeting minimum ADA clearances.

FIRE: Favorable recommendation

POLICE: Favorable recommendation



SIDEWALK CAFÉ APPLICATION

City of South Bend – Board of Public Works
227 W. Jefferson Boulevard, Ste. 1316
South Bend, IN 46601

RESTAURANT/BUSINESS INFORMATION:

Name of Restaurant/Business: The Cellar Wine Bar + Kitchen

Address of Proposed Sidewalk Café: 702 E Jefferson Blvd

Mailing Address: 702 E Jefferson Blvd, South Bend IN 46617

APPLICANT INFORMATION:

Applicant Legal Name: Shawn Todd Phone: 574-250-8356

Title: ☒ Owner ☐ Manager ☐ Other _____

Email Address: info@scellarwine.com

INCLUDE THE FOLLOWING ITEMS WITH YOUR APPLICATION:

☐ Completed application including \$10 fee. Make checks payable to City of South Bend.

☐ Site plan depicting the proposed sidewalk café showing placement/dimensions.

☐ Completed Agreement

☐ Certificate of Insurance (\$1,000,000/occurrence and \$300,000 person naming the City of South Bend as additional insured)

AFFIRMATION

I, the undersigned, agree that I will abide by all of the provisions of Section 18-15 of the South Bend Municipal Code and with all the provisions stated above as conditions of the issuance of this Permit. I further agree to indemnify, defend and hold harmless the City of South Bend from any liability, loss, cost, damage or expenses, including attorney fees, which the City may suffer or incur as the result of any use of the public sidewalks for a sidewalk café as permitted herein. I do hereby certify and affirm that all the information given in this application is true to the best of my knowledge.

Signature of Applicant: Shawn Todd Date: 3-13-25

OFFICE USE ONLY:

Date Received: 3-13-25

Fee Paid: \$10.00

Approval Date: _____



AGREEMENT FOR TEMPORARY USE OF THE PUBLIC SIDEWALK FOR A SIDEWALK CAFÉ

This Agreement is entered into this _____ day of _____, 20____, by and between the City of South Bend, Indiana, by and through its Board of Public Works (hereinafter, "City") and SB Cellar, LLL (hereinafter, "Permittee").

WHEREAS, Permittee has made application to the City for a permit to use a portion of the public sidewalk for a sidewalk café in front of Permittee's business at:

Business Name: SB Cellar LLC dba The Cellar Wine Bar & Kitchen
Address: 702 E Jefferson Blvd
City, State, Zip: South Bend IN 46617
Email Address: info@sbcellarwine.com
Contact Phone: 574-250-8356

WHEREAS, the site for the proposed sidewalk café has been reviewed by the City's Board of Public Works, and it has been determined that allowing Permittee to utilize a portion of the public sidewalk at that location will not interfere with pedestrian traffic along the sidewalk; and

WHEREAS, the City has reviewed the Petitioner's application, along with the drawing, descriptions, and or information sufficient to enable the City to determine that the exterior perimeter of the proposed sidewalk café will be in compliance with the guidelines for that area, and the City has approved the perimeter design of the proposed sidewalk café; and

WHEREAS, the City has determined that operation of a sidewalk café at the location proposed in the site plan provided will not be detrimental to the health, safety, or general welfare of the public.

NOW, THEREFORE, in consideration of the mutual covenants herein contained, it is agreed by the parties hereto as follows:

1) Pursuant to 18-15 of the South Bend Municipal Code the City hereby grants Permittee a permit to use a portion of the public sidewalk at the following location (attach a drawing):

Address: 702 E Jefferson Blvd

2) The permit granted herein is for the sole purpose of permitting the temporary use of a portion of the public sidewalk for the operation of a sidewalk café in front of the above referred to address during the hours of:

Days/Hours of Sidewalk Café Operation:

T-Thur 4pm-9pm, Fri 4pm-10pm, Sat 11am-10pm, Sun 11am-8pm

3) The term of the permit shall be for two years from the date of issuance.

4) Permittee shall pay Ten Dollars (\$10.00) to the City for the permit granted herein as required by 18-15 of the Municipal Code.

5) The permit granted herein shall be for the use of only the area described above, which area is located in front of Permittee's business establishment. Nothing contained herein shall permit Permittee to operate a sidewalk café in front of any other business other than Permittee's.

6) The placement of the sidewalk café shall allow five (5) feet of open sidewalk for ADA and pedestrian access, except in special circumstances as defined in Section 18-15 of the South Bend Municipal Code.

7) Permittee shall limit the operation of the sidewalk café to the area described above, and shall place a portable chain, rope, lattice, or similar barrier along the perimeter of the described area in order to separate it from the remaining sidewalk area.

8) Permittee is responsible for compliance with all federal, state, and local laws and regulations affecting the operation of their sidewalk cafe. These include but are not limited to regulation of alcoholic beverages and the Americans with Disabilities Act (ADA), and specifically ADA requirements for accessibility and accommodation into and within the sidewalk cafe service area.

9) Permittee agrees to maintain the area encompassed in this Agreement and adjoining public sidewalk area in a clean and sanitary condition, free from litter and debris generated by the use of the sidewalk for restaurant purposes.

10) If required by the City, Permittee shall provide and maintain a closed trash container as part of its sidewalk café operation. Such closed container shall be of a type and shall be placed as determined by the City.

11) Permittee shall not affix any items to the public sidewalk or use the area permitted herein in such a way that the public sidewalk is damaged.

12) Permittee shall indemnify, defend and save harmless the City from any and all damage, injuries, losses, claims, demands or costs of any kind resulting from or arising out of the use of public sidewalk by Permittee for a sidewalk café.

13) Permittee shall provide and maintain during the term of this permit policy of

public liability insurance, with coverage not less than \$300,000 per person and \$1,000,000 per occurrence, naming the City as an additional insured as to the sidewalk café operations. Permittee shall provide a Certificate of Insurance to the City showing liability coverage as required above and providing for not less than 30 days' notice to the City's Board of Public works prior to cancellation.

14) Should Permittee fail to comply with any of the terms or conditions of this Agreement, the City, by its Board of Public Works, may revoke the permit to utilize the public sidewalks as granted herein.

15) The rights granted herein may not be assigned by Permittee.

16) ***Notification of approval/denial of this request will be issued by return of this form, upon signed authorization by the Board of Public Works. Please provide a contact email.***

IN WITNESS WHEREOF, this Agreement was executed on the date first written above.

Permittee Signature: Shawn Todd

Name: Shawn Todd

Title: Owner Date: 3-13-25

**CITY OF SOUTH BEND, INDIANA
BOARD OF PUBLIC WORKS**

Elizabeth A. Maradik

Elizabeth A. Maradik, President

Joseph R. Molnar

Joseph R. Molnar, Vice President

Gary A. Gilot

Gary A. Gilot, Member

Breana Micou

Breana Micou, Member

Murray L. Miller

Murray L. Miller, Member

Hillary R. Horvath

Attest: Hillary R. Horvath, Clerk

Date: December 9, 2025

THE CELLAR WINE BAR + KITCHEN Rev 3/18/24

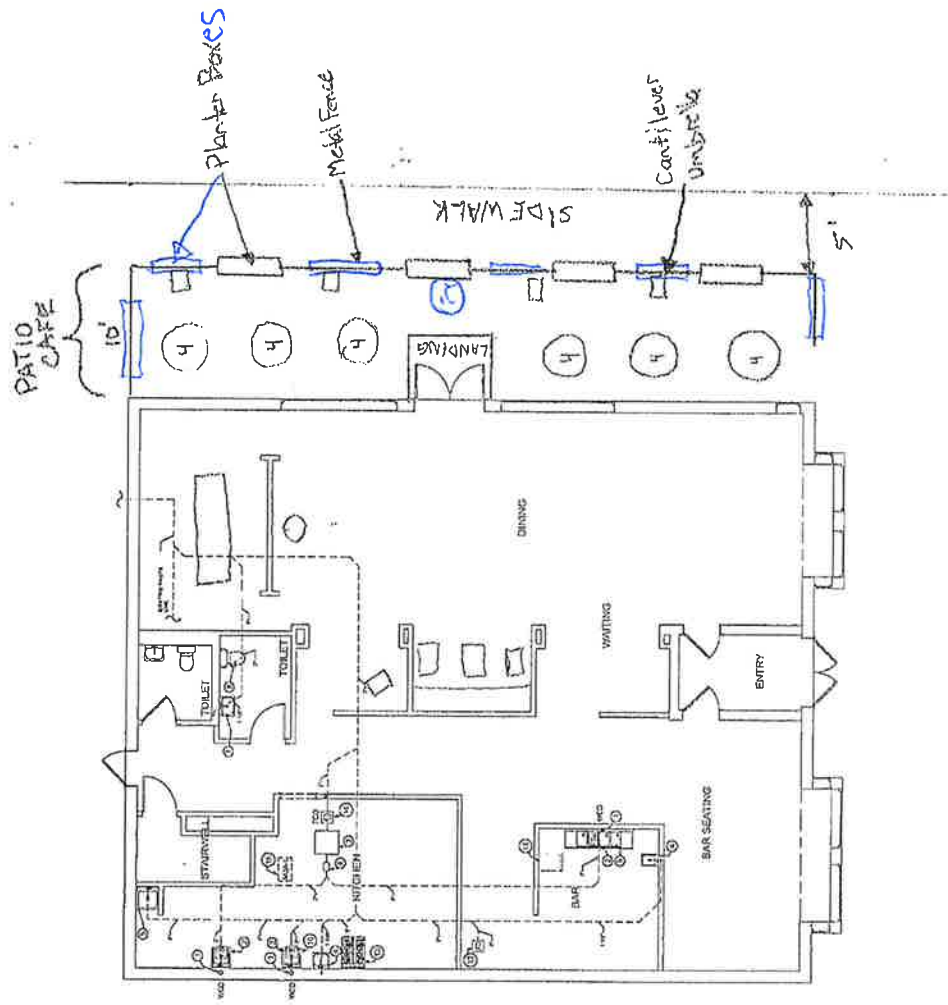

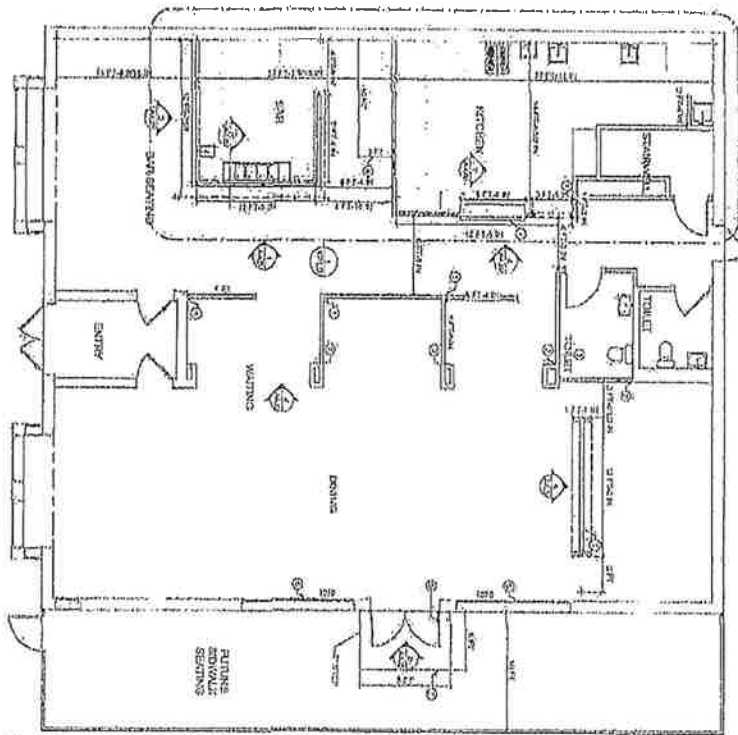

FIRST FLOOR PLAN

GENERAL NOTES

1. ALL WORK SHALL BE IN ACCORDANCE WITH THE LATEST EDITIONS OF THE BUILDING CODES AND SPECIFICATIONS. 2. THE CONTRACTOR SHALL BE RESPONSIBLE FOR OBTAINING ALL NECESSARY PERMITS AND APPROVALS. 3. THE CONTRACTOR SHALL MAINTAIN ACCESS TO ALL ADJACENT PROPERTIES AT ALL TIMES. 4. THE CONTRACTOR SHALL BE RESPONSIBLE FOR PROTECTING ALL EXISTING UTILITIES AND STRUCTURES. 5. THE CONTRACTOR SHALL MAINTAIN A SAFE WORKING ENVIRONMENT AT ALL TIMES. 6. THE CONTRACTOR SHALL BE RESPONSIBLE FOR DISPOSING OF ALL WASTE AND DEBRIS. 7. THE CONTRACTOR SHALL BE RESPONSIBLE FOR OBTAINING ALL NECESSARY INSURANCE COVERAGE. 8. THE CONTRACTOR SHALL BE RESPONSIBLE FOR OBTAINING ALL NECESSARY REFERENCES. 9. THE CONTRACTOR SHALL BE RESPONSIBLE FOR OBTAINING ALL NECESSARY REFERENCES. 10. THE CONTRACTOR SHALL BE RESPONSIBLE FOR OBTAINING ALL NECESSARY REFERENCES.

0 SHEET NUMBER

1. ALL WORK SHALL BE IN ACCORDANCE WITH THE LATEST EDITIONS OF THE BUILDING CODES AND SPECIFICATIONS. 2. THE CONTRACTOR SHALL BE RESPONSIBLE FOR OBTAINING ALL NECESSARY PERMITS AND APPROVALS. 3. THE CONTRACTOR SHALL MAINTAIN ACCESS TO ALL ADJACENT PROPERTIES AT ALL TIMES. 4. THE CONTRACTOR SHALL BE RESPONSIBLE FOR PROTECTING ALL EXISTING UTILITIES AND STRUCTURES. 5. THE CONTRACTOR SHALL MAINTAIN A SAFE WORKING ENVIRONMENT AT ALL TIMES. 6. THE CONTRACTOR SHALL BE RESPONSIBLE FOR DISPOSING OF ALL WASTE AND DEBRIS. 7. THE CONTRACTOR SHALL BE RESPONSIBLE FOR OBTAINING ALL NECESSARY INSURANCE COVERAGE. 8. THE CONTRACTOR SHALL BE RESPONSIBLE FOR OBTAINING ALL NECESSARY REFERENCES. 9. THE CONTRACTOR SHALL BE RESPONSIBLE FOR OBTAINING ALL NECESSARY REFERENCES. 10. THE CONTRACTOR SHALL BE RESPONSIBLE FOR OBTAINING ALL NECESSARY REFERENCES.

WALL TYPES

1. ALL WORK SHALL BE IN ACCORDANCE WITH THE LATEST EDITIONS OF THE BUILDING CODES AND SPECIFICATIONS. 2. THE CONTRACTOR SHALL BE RESPONSIBLE FOR OBTAINING ALL NECESSARY PERMITS AND APPROVALS. 3. THE CONTRACTOR SHALL MAINTAIN ACCESS TO ALL ADJACENT PROPERTIES AT ALL TIMES. 4. THE CONTRACTOR SHALL BE RESPONSIBLE FOR PROTECTING ALL EXISTING UTILITIES AND STRUCTURES. 5. THE CONTRACTOR SHALL MAINTAIN A SAFE WORKING ENVIRONMENT AT ALL TIMES. 6. THE CONTRACTOR SHALL BE RESPONSIBLE FOR DISPOSING OF ALL WASTE AND DEBRIS. 7. THE CONTRACTOR SHALL BE RESPONSIBLE FOR OBTAINING ALL NECESSARY INSURANCE COVERAGE. 8. THE CONTRACTOR SHALL BE RESPONSIBLE FOR OBTAINING ALL NECESSARY REFERENCES. 9. THE CONTRACTOR SHALL BE RESPONSIBLE FOR OBTAINING ALL NECESSARY REFERENCES. 10. THE CONTRACTOR SHALL BE RESPONSIBLE FOR OBTAINING ALL NECESSARY REFERENCES.

S.B. CELLARS

100 S. STERRESON BLVD.
SOUTH BOSTON, MA 02107

CRESSY
ARCHITECTS
100 S. STERRESON BLVD.
SOUTH BOSTON, MA 02107
TEL: 617-552-1111

SHEET NO. 6
FIRST FLOOR
PLAN

8/11/2021

A1.0

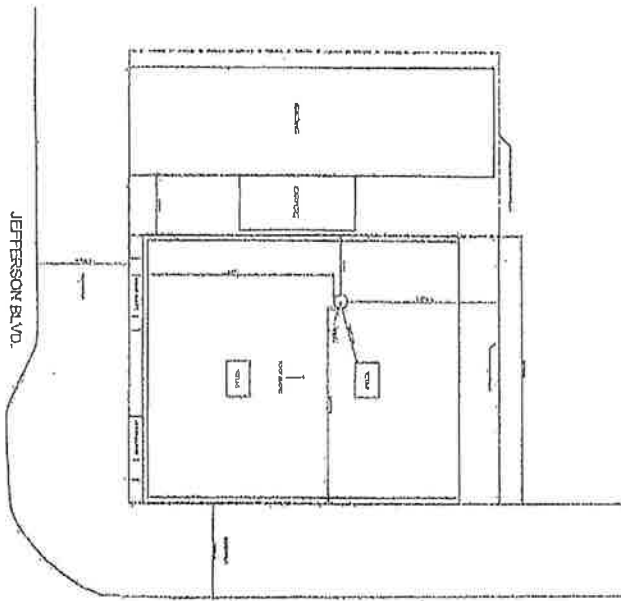

SITE PLAN

ST. LOUIS BLVD.

<p>S1.0</p>	<p>SITE PLAN</p>	<p>SP21021</p>		<p>S.B. CELLAR, LLC</p> <p>701 E. JEFFERSON BLVD. SOUTH BEND, IN 47101</p>		
--------------------	-------------------------	----------------	--	---	--	--



CERTIFICATE OF LIABILITY INSURANCE

DATE (MM/DD/YYYY)
10/15/2024

THIS CERTIFICATE IS ISSUED AS A MATTER OF INFORMATION ONLY AND CONFERS NO RIGHTS UPON THE CERTIFICATE HOLDER. THIS CERTIFICATE DOES NOT AFFIRMATIVELY OR NEGATIVELY AMEND, EXTEND OR ALTER THE COVERAGE AFFORDED BY THE POLICIES BELOW. THIS CERTIFICATE OF INSURANCE DOES NOT CONSTITUTE A CONTRACT BETWEEN THE ISSUING INSURER(S), AUTHORIZED REPRESENTATIVE OR PRODUCER, AND THE CERTIFICATE HOLDER.

IMPORTANT: If the certificate holder is an ADDITIONAL INSURED, the policy(ies) must have ADDITIONAL INSURED provisions or be endorsed. If SUBROGATION IS WAIVED, subject to the terms and conditions of the policy, certain policies may require an endorsement. A statement on this certificate does not confer rights to the certificate holder in lieu of such endorsement(s).

PRODUCER Healy Group 17535 Generations Drive South Bend, IN 46635	CONTACT NAME: Bekky Groshans	
	PHONE (A/C, No, Ext): (574) 968-1512	FAX (A/C, No): (574) 243-3214
	E-MAIL ADDRESS: bgroshans@healygroup.com	
	INSURER(S) AFFORDING COVERAGE	NAIC #
	INSURER A: Selective Insurance Group Inc.	12572
INSURED SB Cellar, LLC 702 E Jefferson Blvd South Bend, IN 46617	INSURER B:	
	INSURER C:	
	INSURER D:	
	INSURER E:	
	INSURER F:	

COVERAGES

CERTIFICATE NUMBER:

REVISION NUMBER:

THIS IS TO CERTIFY THAT THE POLICIES OF INSURANCE LISTED BELOW HAVE BEEN ISSUED TO THE INSURED NAMED ABOVE FOR THE POLICY PERIOD INDICATED. NOTWITHSTANDING ANY REQUIREMENT, TERM OR CONDITION OF ANY CONTRACT OR OTHER DOCUMENT WITH RESPECT TO WHICH THIS CERTIFICATE MAY BE ISSUED OR MAY PERTAIN, THE INSURANCE AFFORDED BY THE POLICIES DESCRIBED HEREIN IS SUBJECT TO ALL THE TERMS, EXCLUSIONS AND CONDITIONS OF SUCH POLICIES. LIMITS SHOWN MAY HAVE BEEN REDUCED BY PAID CLAIMS.

INSR LTR	TYPE OF INSURANCE	ADDL INSD	SUBR WVD	POLICY NUMBER	POLICY EFF (MM/DD/YYYY)	POLICY EXP (MM/DD/YYYY)	LIMITS
A	<input checked="" type="checkbox"/> COMMERCIAL GENERAL LIABILITY CLAIMS-MADE <input checked="" type="checkbox"/> OCCUR GEN'L AGGREGATE LIMIT APPLIES PER: <input checked="" type="checkbox"/> POLICY <input type="checkbox"/> PROJECT <input type="checkbox"/> LOC OTHER:	Y		S 2493444	07/30/2024	07/30/2025	EACH OCCURRENCE \$ 1,000,000 DAMAGE TO RENTED PREMISES (Ea occurrence) \$ 500,000 MED EXP (Any one person) \$ 5,000 PERSONAL & ADV INJURY \$ 1,000,000 GENERAL AGGREGATE \$ 2,000,000 PRODUCTS - COMP/OP AGG \$ 2,000,000 \$
	AUTOMOBILE LIABILITY ANY AUTO OWNED AUTOS ONLY HIRED AUTOS ONLY SCHEDULED AUTOS NON-OWNED AUTOS ONLY						COMBINED SINGLE LIMIT (Ea accident) \$ BODILY INJURY (Per person) \$ BODILY INJURY (Per accident) \$ PROPERTY DAMAGE (Per accident) \$ \$
A	<input checked="" type="checkbox"/> UMBRELLA LIAB <input checked="" type="checkbox"/> OCCUR EXCESS LIAB <input type="checkbox"/> CLAIMS-MADE DED RETENTIONS			S 2493444	07/30/2024	07/30/2025	EACH OCCURRENCE \$ 1,000,000 AGGREGATE \$ 1,000,000 \$
A	WORKERS COMPENSATION AND EMPLOYERS' LIABILITY ANY PROPRIETOR/PARTNER/EXECUTIVE OFFICER/MEMBER EXCLUDED? (Mandatory in NH) If yes, describe under DESCRIPTION OF OPERATIONS below	Y/N	N/A	WC 9103086	01/11/2024	01/11/2025	<input checked="" type="checkbox"/> PER STATUTE <input type="checkbox"/> OTHER E.L. EACH ACCIDENT \$ 500,000 E.L. DISEASE - EA EMPLOYEE \$ 500,000 E.L. DISEASE - POLICY LIMIT \$ 500,000
A	Liquor Liability			S 2493444	07/30/2024	07/30/2025	\$1M/\$3M

DESCRIPTION OF OPERATIONS / LOCATIONS / VEHICLES (ACORD 101, Additional Remarks Schedule, may be attached if more space is required)
City of South Bend is listed as Additional Insured.

CERTIFICATE HOLDER

CANCELLATION

City of South Bend 227 W. Jefferson Blvd South Bend, IN 46601	SHOULD ANY OF THE ABOVE DESCRIBED POLICIES BE CANCELLED BEFORE THE EXPIRATION DATE THEREOF, NOTICE WILL BE DELIVERED IN ACCORDANCE WITH THE POLICY PROVISIONS.
	AUTHORIZED REPRESENTATIVE

© 1988-2015 ACORD CORPORATION. All rights reserved.

RECEIPT

DATE 3.13.25No. 7677

RECEIVED FROM

The Cedar Wine Bar + Kitchen\$ 10.00

DOLLARS

☐ FOR RENT☐ FORSidewalk Cafe Tenant 225-2626

ACCOUNT

PAYMENT

BAL. DUE

☒ CASH☐ CHECK☐ MONEY☐ ORDER☐ CREDIT☐ CARD

FROM

TO

BY

H. L. H. H.

3-11