

1316 COUNTY-CITY BUILDING  
227 W. JEFFERSON BOULEVARD  
SOUTH BEND, INDIANA 46601-1830



PHONE 574/235-9251  
FAX 574/235-9171

CITY OF SOUTH BEND JAMES MUELLER, MAYOR  
**BOARD OF PUBLIC WORKS**

October 14, 2025

Ms. Rebecca Ullery  
The View Tavern  
515 E. Jefferson Blvd.  
South Bend, IN 46617  
[beckyannu@icloud.com](mailto:beckyannu@icloud.com)

RE: Sidewalk Café Permit – 2025-2026

Dear Ms. Ullery:

At its October 14, 2025 meeting, the Board of Public Works approved your establishment's Sidewalk Café Permit application for the hours of operation you provided subject to proper ADA clearance from obstructions. Please be reminded that businesses are required to adhere to the provisions of their Sidewalk Café Agreement. A copy is enclosed for your records.

Please also be reminded that although the new application lasts for two (2) years from the date of approval, the City requires businesses to provide an updated Certificate of Insurance annually. We ask that you kindly mark your calendar with a reminder regarding this matter and provide us with the appropriate information one (1) year from now.

If you have any further questions, please call this office at (574) 235-9251.

Sincerely,

/s/ Hillary Horvath

Hillary Horvath, Clerk

Enclosures  
HH

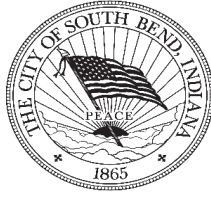

**INTEROFFICE MEMORANDUM  
BOARD OF PUBLIC WORKS**

**DATE:** April 7, 2025

**TO:** Kyle Ludlow, Engineering Department  
Derek Erquhart, Fire Department  
Chris Dressel, Community Investment  
Brad Rohrscheib, Police Department

**FROM:** Theresa Heffner, Clerk

**SUBJECT:** **SIDEWALK CAFÉ RECOMMENDATION –  
The View Tavern**

**LOCATION:** 515 E. Jefferson Blvd.

---

**PLEASE INSERT YOUR RECOMMENDATIONS IN THE APPROPRIATE FIELD BELOW,  
BASED ON THE FOLLOWING ORDINANCE CRITERIA (Sec. 18-15):**

1. The sidewalk cafe conforms to all regulations of the City and of all laws affecting the use and maintenance of such business.
2. Outdoor cafés and seating areas shall be so located as to maintain maximum sidewalk width and clearance for wheelchair accessibility which shall exclude that portion of a sidewalk reserved as a protected bike lane. Sidewalk clearance is required between outdoor café structures, landscaping or other barriers and the curb or the closest edge of the separated bike lane. Maximum sidewalk wheelchair clearance is presumed to be at least five (5) feet (sixty (60) inches) consistent with Public Right-of-Way Accessibility Guidelines (PROWAG). However, under limited circumstances, where strict compliance with the five (5) feet pedestrian sidewalk ADA access would prevent, substantially impair, or render unfeasible the existence of a viable sidewalk café, then the pedestrian ADA sidewalk access area may be reduced from five (5) feet but to no less than four (4) feet to allow for a sidewalk café. The request for a reduction of sidewalk width clearance will be approved only if it is determined to be non-detrimental to the health, safety, or general welfare of the public, including persons with disabilities. The City's ADA Coordinator should be consulted where an exception is not clear or obvious. These requests must be reviewed in the context of all requests, or potential requests, for use of public sidewalk within the entire block. The request for a reduction of sidewalk width clearance may be approved only if it is determined to be non-detrimental to the health, safety, or general welfare of the public, including persons with disabilities.

Among the circumstances that may justify such departure from the prescribed five (5) feet access are the following:

- a. When a small vertical obstruction, such as a light pole, traffic control sign, planter or affixed street furniture reasonably prevents the continuation of five (5) feet clearance for a short distance of thirty (30) inches or less. If a distance greater than thirty (30) inches is sought, there must be consultation with the City's ADA Coordinator.
  - b. In instances where there is limited sidewalk width (fifteen (15) feet or less) available and a separated protected bike lane is parallel to and on the same vertical plane, level with, or an extension of the sidewalk, with no vertical obstruction, then for a business purpose such as a sidewalk café, bike rack, or other similar purpose, a portion of the protected bike lane may be authorized for use to make up for the needed reduced sidewalk clearance width. The required clear pedestrian path of not less than four (4) feet may extend into the separated protected bike lane provided that a minimum of six (6) feet of that bike lane is preserved solely for bicycle use (constituting five (5) feet of bike path and a one-foot buffer between bikes and pedestrians). The applicant at its expense shall display the City's prescribed form of Shared Zone signage to alert users to the change in conditions.
3. The sidewalk cafe is not detrimental to the health, safety, or general welfare of the public, including persons with disabilities.
  4. The sidewalk cafe does not interfere with pedestrians or persons traveling along the sidewalk.

**PUBLIC WORKS: Favorable Recommendation**

**COMMUNITY INVESTMENT: Favorable – provided there is minimum ADA clearance requirements from any obstruction.**

**FIRE: Unfavorable** - Drawing/Plan does not match what is in place. Fence blocks the path of exit discharge to the public way (Indiana Fire Code 1027.5). Fence in front of the entrance door needs removed.

**POLICE: Favorable recommendation**



## SIDEWALK CAFÉ APPLICATION

City of South Bend – Board of Public Works  
227 W. Jefferson Boulevard, Ste. 1316  
South Bend, IN 46601

### RESTAURANT/BUSINESS INFORMATION:

Name of Restaurant/Business: The LLC dba The View Tavern  
Address of Proposed Sidewalk Café: 515 E. Jefferson Blvd  
Mailing Address: 515 E. Jefferson Blvd/South Bend, IN 46617

### APPLICANT INFORMATION:

Applicant Legal Name: Rebecca Ullery Phone: (574) 288-8139  
Title: ☒ Owner ☐ Manager ☐ Other \_\_\_\_\_  
Email Address: beckyannu@icloud.com

### INCLUDE THE FOLLOWING ITEMS WITH YOUR APPLICATION:

- ☒ Completed application including \$10 fee. Make checks payable to City of South Bend.
- ☒ Site plan depicting the proposed sidewalk café showing placement/dimensions.
- ☒ Completed Agreement
- ☒ Certificate of Insurance (\$1,000,000/occurrence and \$300,000 person naming the City of South Bend as additional insured)

### AFFIRMATION

I, the undersigned, agree that I will abide by all of the provisions of Section 18-15 of the South Bend Municipal Code and with all the provisions stated above as conditions of the issuance of this Permit. I further agree to indemnify, defend and hold harmless the City of South Bend from any liability, loss, cost, damage or expenses, including attorney fees, which the City may suffer or incur as the result of any use of the public sidewalks for a sidewalk café as permitted herein. I do hereby certify and affirm that all the information given in this application is true to the best of my knowledge.

Signature of Applicant: Rebecca Ullery Date: 3-31-25

#### OFFICE USE ONLY:

Date Received:

4/7/25

Fee Paid:

Check #10.00

Approval Date:

2) The permit granted herein is for the sole purpose of permitting the temporary use of a portion of the public sidewalk for the operation of a sidewalk café in front of the above referred to address during the hours of:

Days/Hours of Sidewalk Café Operation:

11:30 AM - 10:30 PM - Mon-Sat. / Sun - 11:30 AM - 8 PM

3) The term of the permit shall be for two years from the date of issuance.

4) Permittee shall pay Ten Dollars (\$10.00) to the City for the permit granted herein as required by 18-15 of the Municipal Code.

5) The permit granted herein shall be for the use of only the area described above, which area is located in front of Permittee's business establishment. Nothing contained herein shall permit Permittee to operate a sidewalk café in front of any other business other than Permittee's.

6) The placement of the sidewalk café shall allow five (5) feet of open sidewalk for ADA and pedestrian access, except in special circumstances as defined in Section 18-15 of the South Bend Municipal Code.

7) Permittee shall limit the operation of the sidewalk café to the area described above, and shall place a portable chain, rope, lattice, or similar barrier along the perimeter of the described area in order to separate it from the remaining sidewalk area.

8) Permittee is responsible for compliance with all federal, state, and local laws and regulations affecting the operation of their sidewalk cafe. These include but are not limited to regulation of alcoholic beverages and the Americans with Disabilities Act (ADA), and specifically ADA requirements for accessibility and accommodation into and within the sidewalk cafe service area.

9) Permittee agrees to maintain the area encompassed in this Agreement and adjoining public sidewalk area in a clean and sanitary condition, free from litter and debris generated by the use of the sidewalk for restaurant purposes.

10) If required by the City, Permittee shall provide and maintain a closed trash container as part of its sidewalk café operation. Such closed container shall be of a type and shall be placed as determined by the City.

11) Permittee shall not affix any items to the public sidewalk or use the area permitted herein in such a way that the public sidewalk is damaged.

12) Permittee shall indemnify, defend and save harmless the City from any and all damage, injuries, losses, claims, demands or costs of any kind resulting from or arising out of the use of public sidewalk by Permittee for a sidewalk café.

13) Permittee shall provide and maintain during the term of this permit policy of

public liability insurance, with coverage not less than \$300,000 per person and \$1,000,000 per occurrence, naming the City as an additional insured as to the sidewalk café operations. Permittee shall provide a Certificate of Insurance to the City showing liability coverage as required above and providing for not less than 30 days' notice to the City's Board of Public works prior to cancellation.

14) Should Permittee fail to comply with any of the terms or conditions of this Agreement, the City, by its Board of Public Works, may revoke the permit to utilize the public sidewalks as granted herein.

15) The rights granted herein may not be assigned by Permittee.

16) **Notification of approval/denial of this request will be issued by return of this form, upon signed authorization by the Board of Public Works. Please provide a contact email.**

IN WITNESS WHEREOF, this Agreement was executed on the date first written above.

Permittee Signature: 

Name: Rebecca Ullery

Title: Owner Date: 3-31-25

**CITY OF SOUTH BEND, INDIANA  
BOARD OF PUBLIC WORKS**

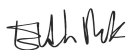

Elizabeth A. Maradik, President



Joseph R. Molnar, Vice President



Gary A. Gilot, Member



Breana Micou, Member



Murray L. Miller, Member

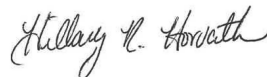

Attest: Hillary R. Horvath, Clerk

Date: October 14, 2025



2025- Sidewalk Cafe

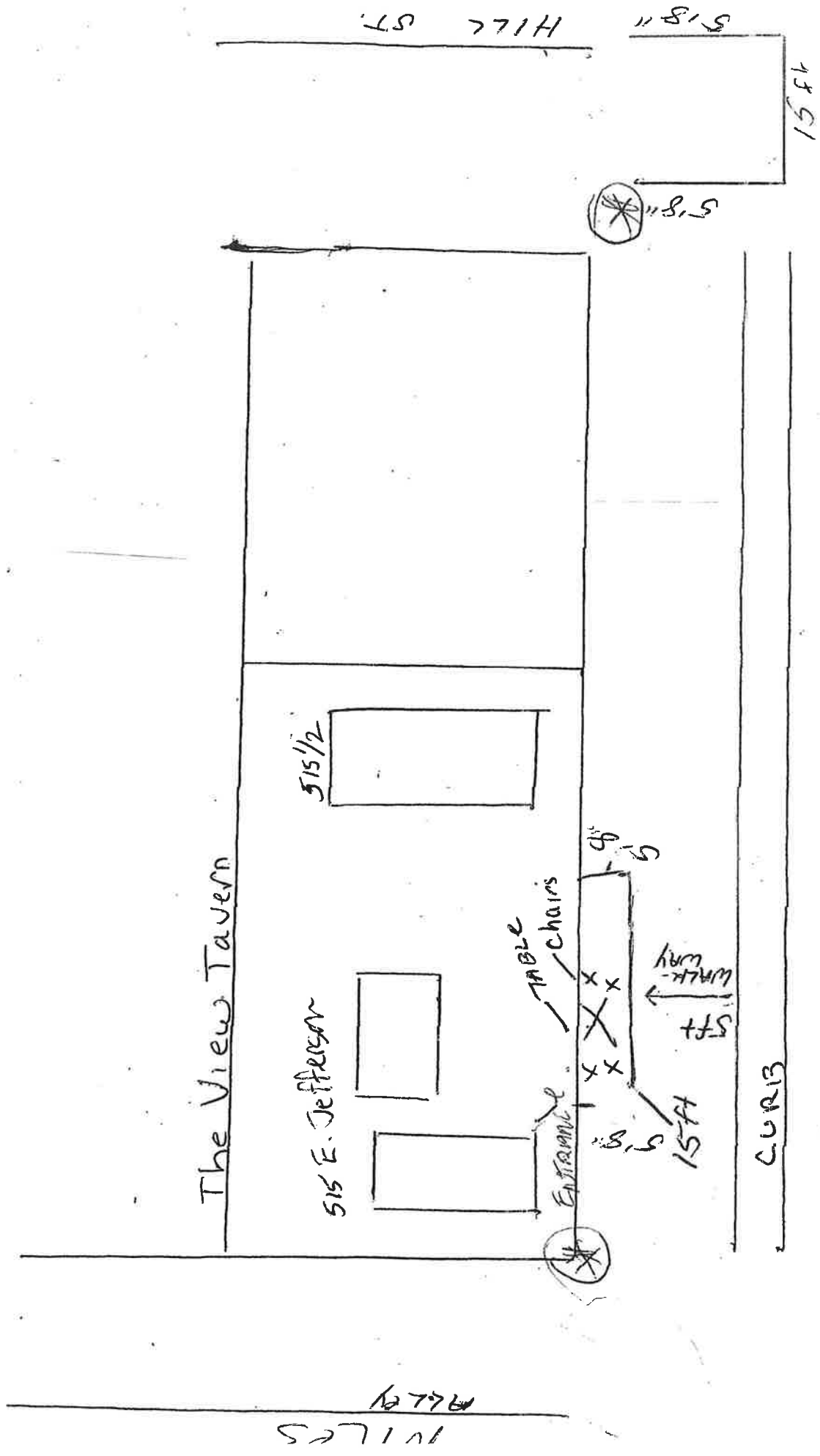

East Jefferson Blvd.



# CERTIFICATE OF LIABILITY INSURANCE

DATE (MM/DD/YYYY)  
11/07/2024

THIS CERTIFICATE IS ISSUED AS A MATTER OF INFORMATION ONLY AND CONFERS NO RIGHTS UPON THE CERTIFICATE HOLDER. THIS CERTIFICATE DOES NOT AFFIRMATIVELY OR NEGATIVELY AMEND, EXTEND OR ALTER THE COVERAGE AFFORDED BY THE POLICIES BELOW. THIS CERTIFICATE OF INSURANCE DOES NOT CONSTITUTE A CONTRACT BETWEEN THE ISSUING INSURER(S), AUTHORIZED REPRESENTATIVE OR PRODUCER, AND THE CERTIFICATE HOLDER.

**IMPORTANT:** If the certificate holder is an ADDITIONAL INSURED, the policy(ies) must have ADDITIONAL INSURED provisions or be endorsed. If SUBROGATION IS WAIVED, subject to the terms and conditions of the policy, certain policies may require an endorsement. A statement on this certificate does not confer rights to the certificate holder in lieu of such endorsement(s).

<b>PRODUCER</b> WalkerHughes Insurance 425 Park Place Circle Suite 400 Tishawaka IN 46545	<b>CONTACT NAME:</b> Mindi Conrad <b>PHONE (A/C, No, Ext):</b> (574) 234-7788 <b>E-MAIL:</b> m.conrad@walkerhughes.com <b>ADDRESS:</b>	<b>FAX (A/C, No):</b>
<b>INSURED</b> T-Lee LLC, DBA: The View Parkview Properties, Inc 515 E Jefferson Blvd South Bend IN 46617	<b>INSURER(S) AFFORDING COVERAGE</b> <b>INSURER A:</b> Cincinnati Insurance Company <b>INSURER B:</b> Auto-Owners Insurance Co <b>INSURER C:</b> <b>INSURER D:</b> <b>INSURER E:</b> <b>INSURER F:</b>	
		<b>NAIC</b> 106 189

**COVERAGES** **CERTIFICATE NUMBER:** 24-25 Master **REVISION NUMBER:**

THIS IS TO CERTIFY THAT THE POLICIES OF INSURANCE LISTED BELOW HAVE BEEN ISSUED TO THE INSURED NAMED ABOVE FOR THE POLICY PERIOD INDICATED. NOTWITHSTANDING ANY REQUIREMENT, TERM OR CONDITION OF ANY CONTRACT OR OTHER DOCUMENT WITH RESPECT TO WHICH THIS CERTIFICATE MAY BE ISSUED OR MAY PERTAIN, THE INSURANCE AFFORDED BY THE POLICIES DESCRIBED HEREIN IS SUBJECT TO ALL THE TERMS, EXCLUSIONS AND CONDITIONS OF SUCH POLICIES. LIMITS SHOWN MAY HAVE BEEN REDUCED BY PAID CLAIMS.

SR	TYPE OF INSURANCE	ADDL INSD	SUBR WVD	POLICY NUMBER	POLICY EFF (MM/DD/YYYY)	POLICY EXP (MM/DD/YYYY)	LIMITS
A	<input checked="" type="checkbox"/> <b>COMMERCIAL GENERAL LIABILITY</b> <input type="checkbox"/> CLAIMS-MADE <input checked="" type="checkbox"/> OCCUR			CSU 0053345	10/30/2024	10/30/2025	EACH OCCURRENCE \$ 1,000,000
							DAMAGE TO RENTED PREMISES (Each occurrence) \$ 100,000
							MED EXP (Any one person) \$ excluded
							PERSONAL & ADV INJURY \$ 1,000,000
	GEN'L AGGREGATE LIMIT APPLIES PER: <input checked="" type="checkbox"/> POLICY <input type="checkbox"/> PRO-JECT <input type="checkbox"/> LOC OTHER:						GENERAL AGGREGATE \$ 2,000,000
							PRODUCTS - COMP/OP AGG \$ 2,000,000
							\$
							\$
	<b>AUTOMOBILE LIABILITY</b> <input type="checkbox"/> ANY AUTO <input type="checkbox"/> OWNED AUTOS ONLY <input type="checkbox"/> HIRED AUTOS ONLY <input type="checkbox"/> SCHEDULED AUTOS <input type="checkbox"/> NON-OWNED AUTOS ONLY						COMBINED SINGLE LIMIT (Each accident) \$
							BODILY INJURY (Per person) \$
							BODILY INJURY (Per accident) \$
							PROPERTY DAMAGE (Per accident) \$
	<b>UMBRELLA LIAB</b> <b>EXCESS LIAB</b> DED <input type="checkbox"/> RETENTION \$						EACH OCCURRENCE \$
							AGGREGATE \$
							\$
							\$
B	<b>WORKERS COMPENSATION AND EMPLOYERS' LIABILITY</b> ANY PROPRIETOR/PARTNER/EXECUTIVE OFFICER/MEMBER EXCLUDED? (Mandatory in NH) If yes, describe under DESCRIPTION OF OPERATIONS below			A106611844	10/06/2024	10/06/2025	<input checked="" type="checkbox"/> PER STATUTE <input type="checkbox"/> OTHER
							E.L. EACH ACCIDENT \$ 500,000
							E.L. DISEASE - EACH EMPLOYEE \$ 500,000
							E.L. DISEASE - POLICY LIMIT \$ 500,000
A	Liquor Liability			CSU 11062024	11/06/2024	11/06/2025	Limit \$1,000,000

DESCRIPTION OF OPERATIONS / LOCATIONS / VEHICLES (ACORD 101. Additional Remarks Schedule, may be attached if more space is required)

License number RR7101654

RECEIVED

APR 07 2025

City of South Bend  
City of Engineering

CERTIFICATE HOLDER

Indiana Alcohol and Tobacco Commission  
302 W Washington St, Ste E114

Indianapolis

IN 46204

CANCELLATION

SHOULD ANY OF THE ABOVE DESCRIBED POLICIES BE CANCELLED BEFORE THE EXPIRATION DATE THEREOF, NOTICE WILL BE DELIVERED IN ACCORDANCE WITH THE POLICY PROVISIONS.

AUTHORIZED REPRESENTATIVE

Mindi Conrad





## AGREEMENT FOR TEMPORARY USE OF THE PUBLIC SIDEWALK FOR A SIDEWALK CAFÉ

This Agreement is entered into this 7<sup>th</sup> day of 4, 2025, by and between the City of South Bend, Indiana, by and through its Board of Public Works (hereinafter, "City") and The View Tavern (hereinafter, "Permittee").

WHEREAS, Permittee has made application to the City for a permit to use a portion of the public sidewalk for a sidewalk café in front of Permittee's business at:

Business Name: Thee LLC dba The View Tavern  
Address: 515 East Jefferson Blvd.  
City, State, Zip: South Bend, IN 46617  
Email Address: beckyannu@icloud.com  
Contact Phone: (574) 288-8439

WHEREAS, the site for the proposed sidewalk café has been reviewed by the City's Board of Public Works, and it has been determined that allowing Permittee to utilize a portion of the public sidewalk at that location will not interfere with pedestrian traffic along the sidewalk; and

WHEREAS, the City has reviewed the Petitioner's application, along with the drawing, descriptions, and or information sufficient to enable the City to determine that the exterior perimeter of the proposed sidewalk café will be in compliance with the guidelines for that area, and the City has approved the perimeter design of the proposed sidewalk café; and

WHEREAS, the City has determined that operation of a sidewalk café at the location proposed in the site plan provided will not be detrimental to the health, safety, or general welfare of the public.

NOW, THEREFORE, in consideration of the mutual covenants herein contained, it is agreed by the parties hereto as follows:

1) Pursuant to 18-15 of the South Bend Municipal Code the City hereby grants Permittee a permit to use a portion of the public sidewalk at the following location (attach a drawing):

Address: 515 EAST JEFFERSON BLVD / SOUTH BEND IN  
46617

# RECEIPT

DATE

4/7/25

No.

761966

RECEIVED FROM

The View Tavern

\$10.00

Ten dollars and no/100

DOLLARS

☐ FOR RENT☐ FOR

Sidewalk Cafe

ACCOUNT

PAYMENT

21450

BAL. DUE

☐ CASH☒ CHECK☐ MONEY  
ORDER☐ CREDIT  
CARD

FROM

TO

BY

Dianna S.

3-11