

#390

Summit Drive, between  
Mayfair Place and  
Western Avenue

11/28/62  
Copy to Andy sink

A. Salvo  
Bd of Public Wks

Rush

98822

DEDICATION OF SUMMIT DRIVE BETWEEN WESTERN AVENUE  
AND NORTH LINE OF BELLEVILLE UNIT "F"

BOOK 192 PAGE 602

We, the undersigned, Belleville Investment Company, Inc., owners of the real estate shown and described herein do hereby dedicate part of street known as Summit Drive heretofore not dedicated, but accepted for perpetual maintenance of pavement and sewer by the Board of Public Works and Safety, on or about November 18, 1959, and so confirmed by R. S. Andrysiak, City Civil Engineer, on November 18, 1959.

This street shall be known and designated as Summit Drive in the City of South Bend, St. Joseph County, Indiana, described as follows:

A parcel of land located in the Southeast 1/4 of Section 8, Township 37 North, Range 2 East, South Bend, Indiana more particularly described as follows:

Beginning at the Northeast corner of lot 807 as shown on the recorded plat of Belleville Unit "F", an addition to the City of South Bend, Indiana; thence North along a line when prolonged North would coincide with the West line of Summit Drive as shown on the recorded plat of Mayflower 1st Unit, an addition to the City of South Bend, Indiana, 333.22 feet to the South line of Western Avenue; thence East along the South line of Western Avenue 80 feet; thence South 332.83 feet to the Northeast corner of said recorded plat of Belleville Unit "F", thence West along the North line of said plat of Belleville Unit "F", 80 feet to the place of beginning.

The size, width of said part of Summit Drive are marked on attached exhibit in feet and fractions, and is hereby dedicated to the public.

BELLEVILLE INVESTMENT COMPANY, INC.

By Hubert M. Weaver  
Hubert M. Weaver, President

ATTEST:

Joseph Colpaert  
Joseph Colpaert, Secretary

APPROVED  
BOARD OF PUBLIC WORKS & SAFETY

This instrument was prepared by A. C. Colpaert

STATE OF INDIANA )  
ST. JOSEPH COUNTY ) SS:

Before me, the undersigned, a Notary Public in and for said County and State, on this 19th day of November, 1962, personally appeared the within named Hubert M. Weaver and Joseph Colpaert, respectively the President and Secretary of Belleville Investment Company, Inc., and acknowledged that they respectively signed the corporate name and affixed and attested the corporate seal of the said corporation to the foregoing instrument, for and in behalf of said corporation, as its voluntary act and deed.

In Witness whereof I have hereunto set my hand and notarial seal, this 19th day of November, 1962.

Helen J. Biegalski  
Helen J. Biegalski, Notary Public

My Commission expires:

January 28, 1963

ST. JOSEPH CO.  
INDIANA  
FILED FOR RECORD

Nov 19 3 10 PM '62

PAGE  
JAMES I. WALSH  
RECORDER

NOTARY PUBLIC  
ST. JOSEPH COUNTY  
INDIANA

WESTERN AVENUE (IND. HWY. #2)  
 1115.29'

NE COR. SE 1/4 OF SEC. 8, TWP. 37 N., R. 2 E.

NOTE: SOUTH 1/2 OF WESTERN AVE. 50' SOUTH OF ♀ OF EAST BOUND TRAFFIC LANE.

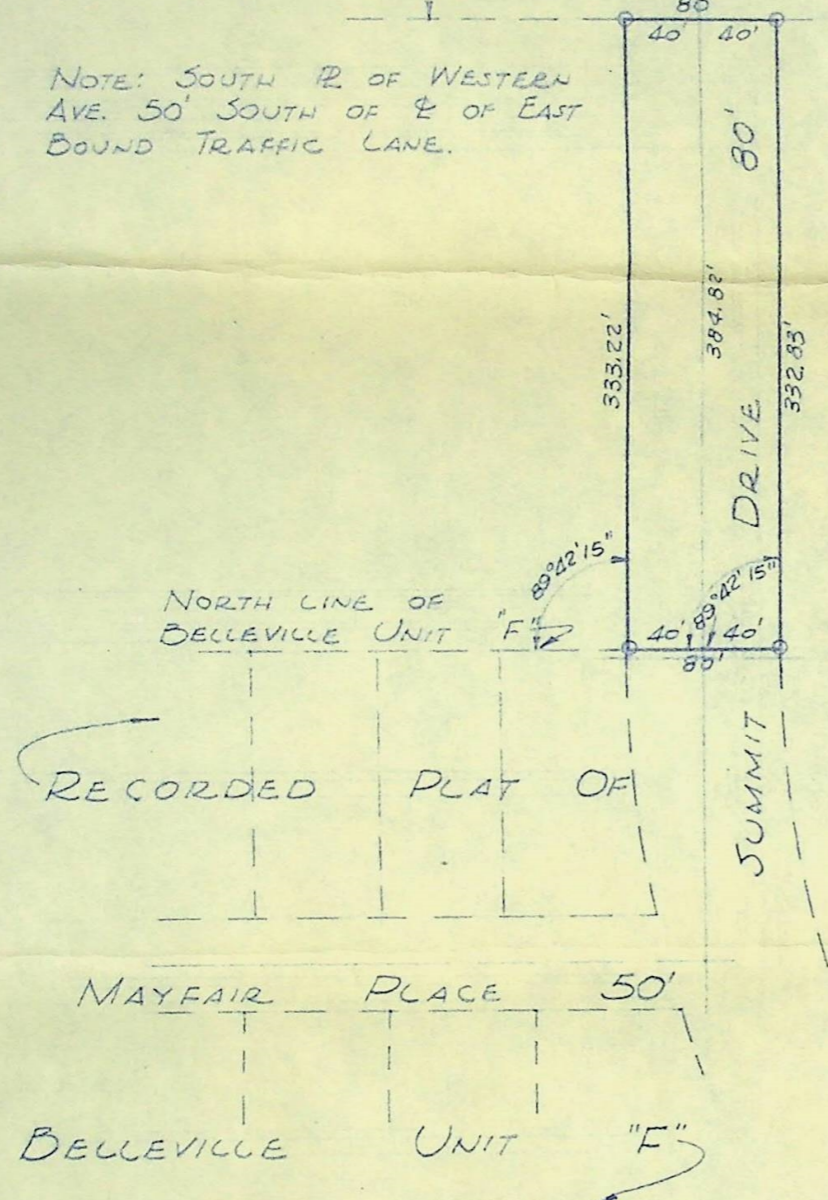

APPROVED  
 BOARD OF PUBLIC WORKS & SAFETY

NOV 19 1962  
*[Signature]*

⊕ - DENOTES IRON STAKES

I HEREBY CERTIFY THAT I HAVE SURVEYED THE TRACT OF LAND SHOWN ABOVE AND THAT THIS PLAT IS A TRUE AND CORRECT REPRESENTATION OF SAME.  
*Mayer Goloubow*  
 REGISTERED LAND SURVEYOR

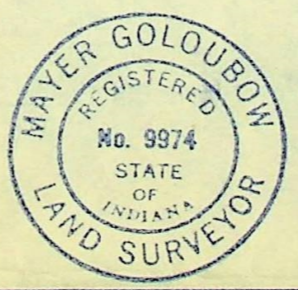

DEDICATION OF SUMMIT DRIVE - LOCATED IN SE 1/4 OF SEC. 8, TWP. 37 N., R. 2 E., SOUTH BEND, INDIANA BETWEEN WESTERN AVE. AND NO. LINE OF BELLEVILLE UNIT "F"	
SCALE: 1" = 100'	APPROVED BY: <i>[Signature]</i>
DATE: 11/15/62	BR. 16 PG. 52
M. GOLOUBOW, CIVIL ENGR. AND LAND SURV. SOUTH BEND, INDIANA PH. AT 7-5345	DRAWN BY MG
BELLEVILLE INVESTMENT CO., INC. SOUTH BEND, INDIANA	REVISOR MG GH
	DRAWING NUMBER 62-137