

1 DETAIL - HEAD
1/2" = 1'-0"
DD017007

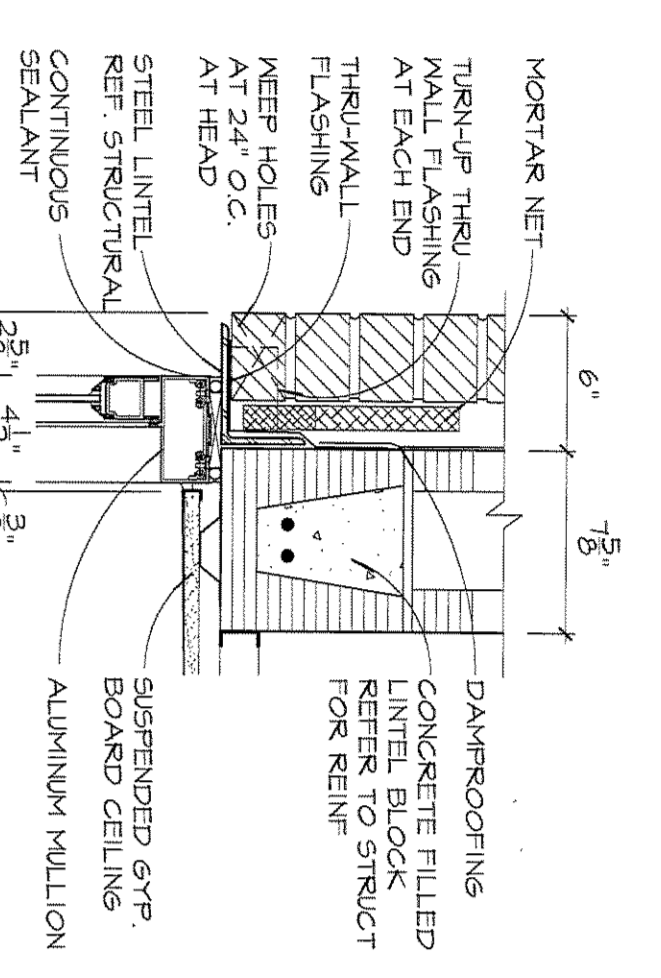

1a DETAIL - HEAD
1/2" = 1'-0"
DD067007

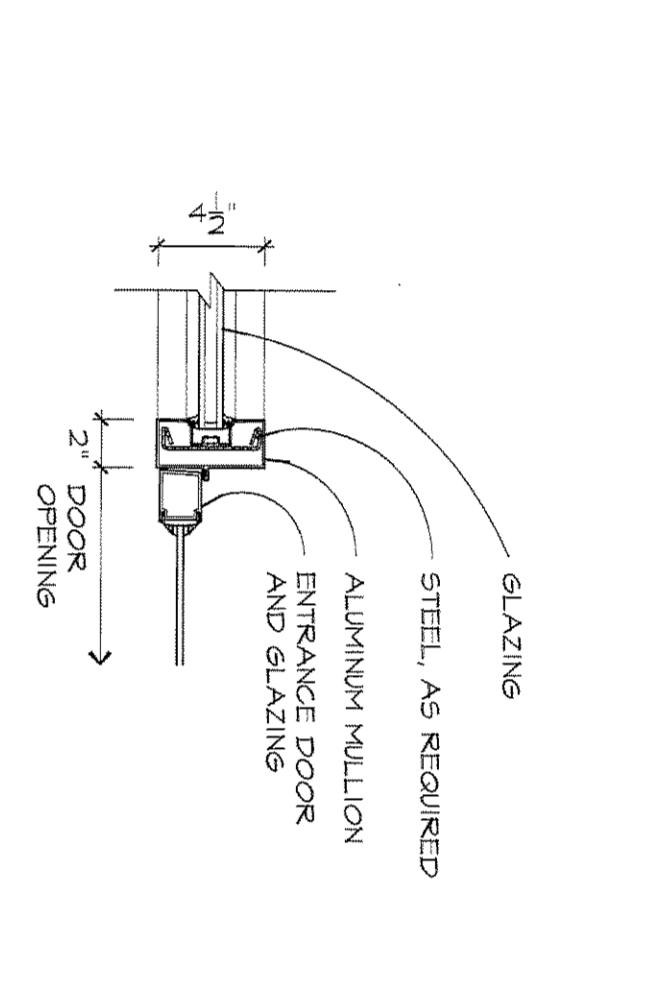

2 DETAIL - JAMB
1/2" = 1'-0"
DD027007

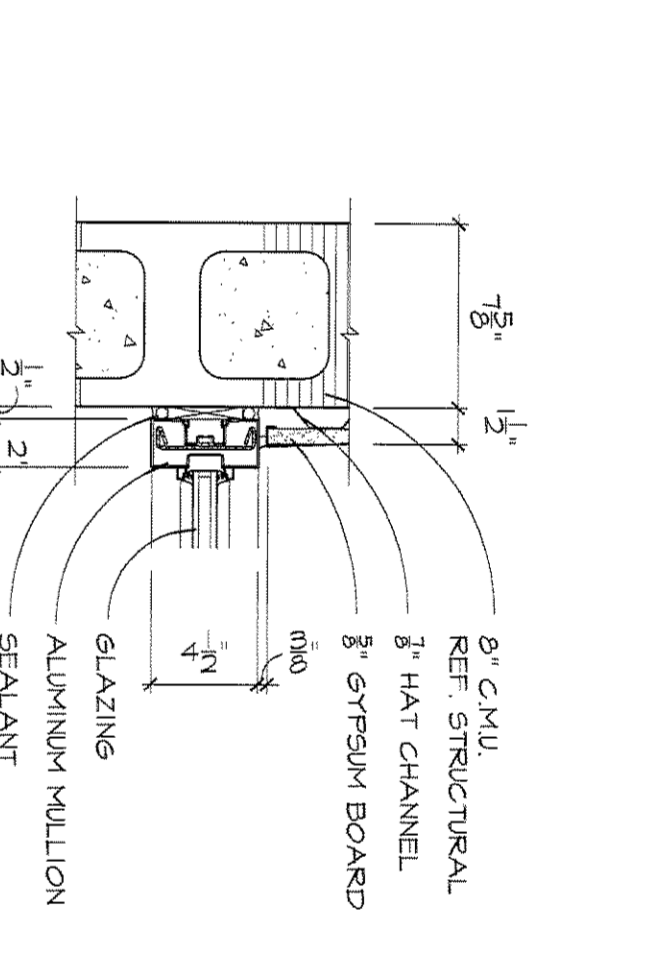

3 DETAIL - JAMB
1/2" = 1'-0"
DD037007

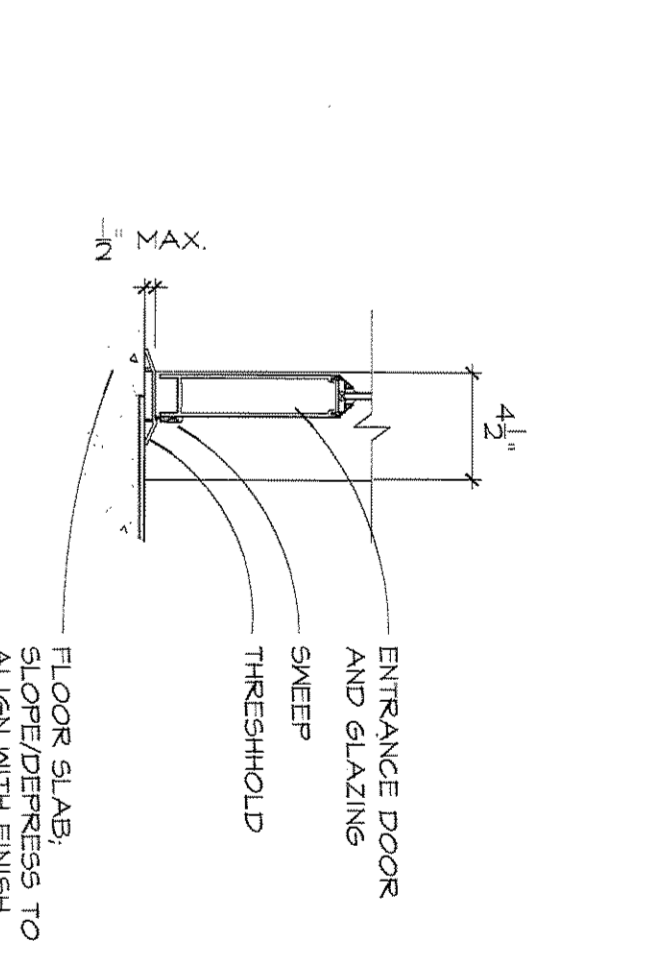

4 DETAIL - THRES.
1/2" = 1'-0"
DD047007

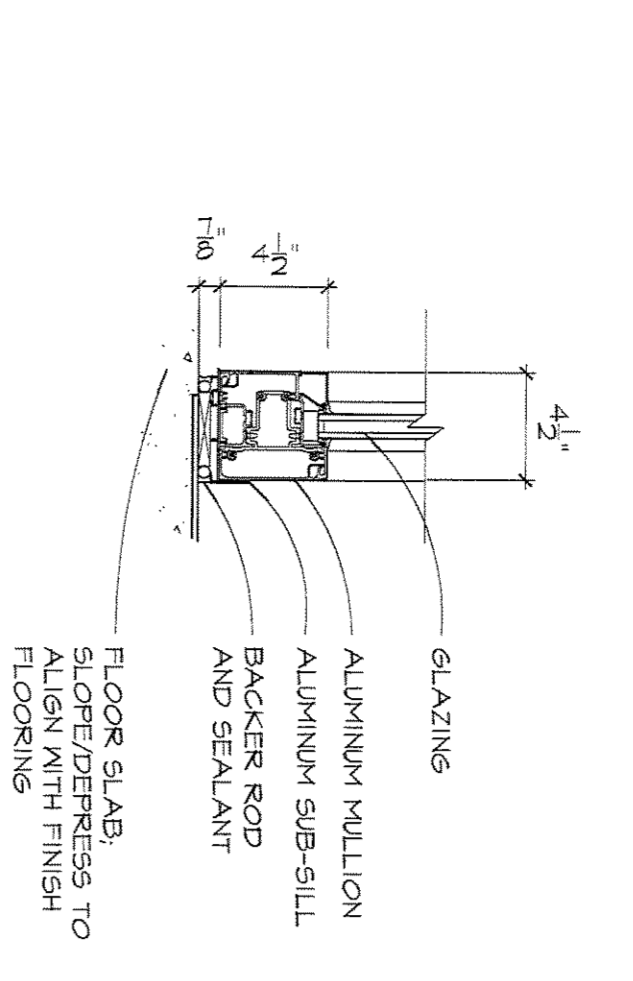

5 DETAIL - SILL
1/2" = 1'-0"
DD057007

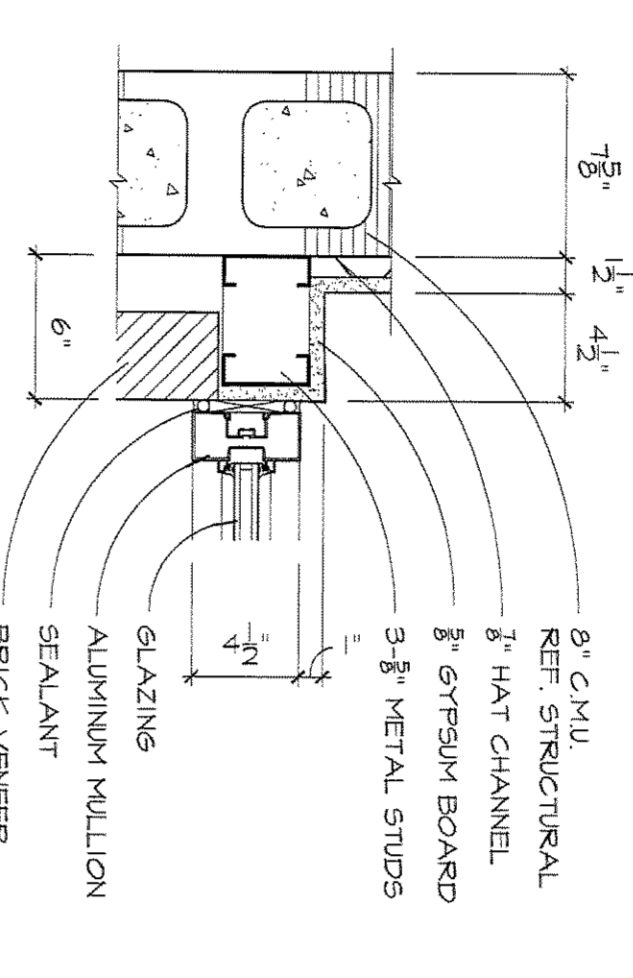

6 DETAIL - JAMB
1/2" = 1'-0"
DD067007

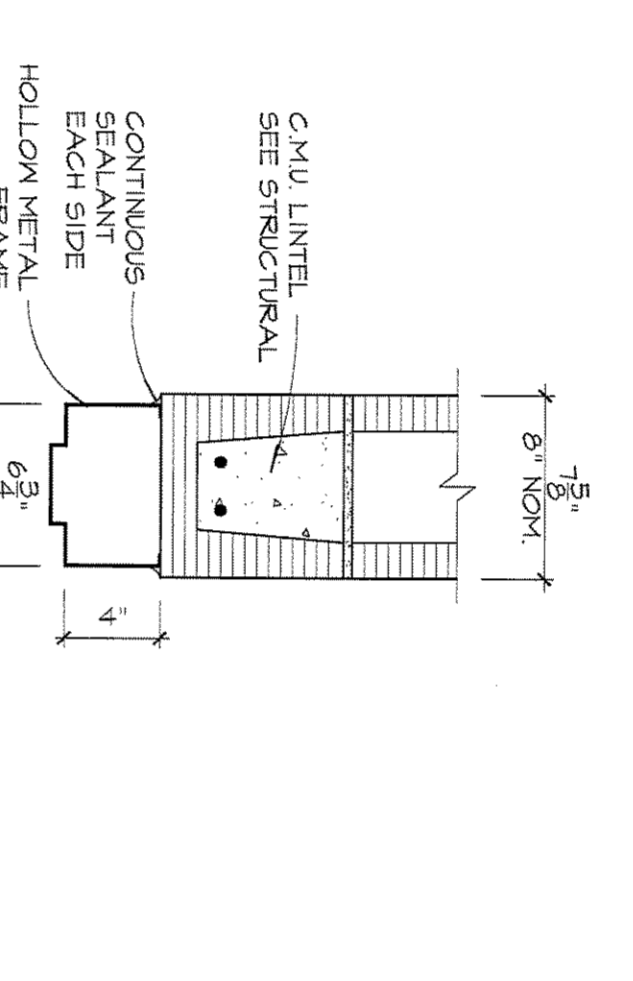

7 DETAIL - HEAD
1/2" = 1'-0"
DD077007

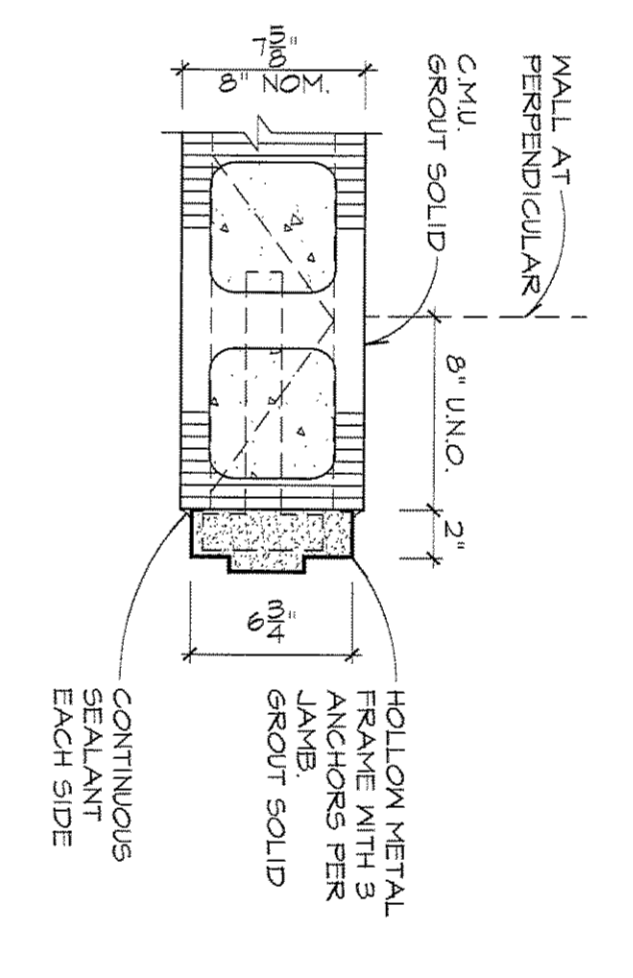

8 DETAIL - JAMB
1/2" = 1'-0"
DD087007

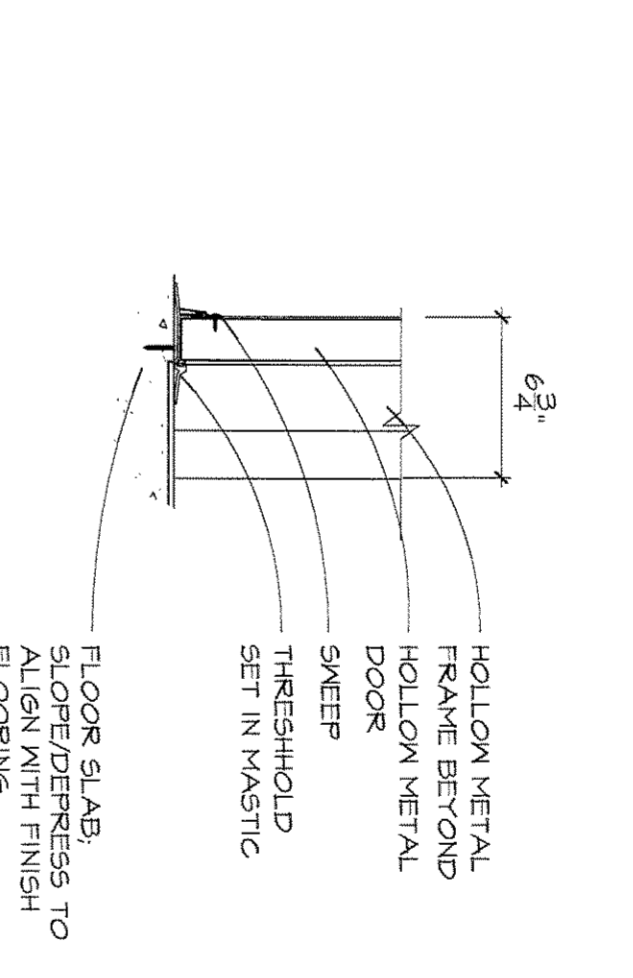

9 DETAIL - THRES.
1/2" = 1'-0"
DD097007

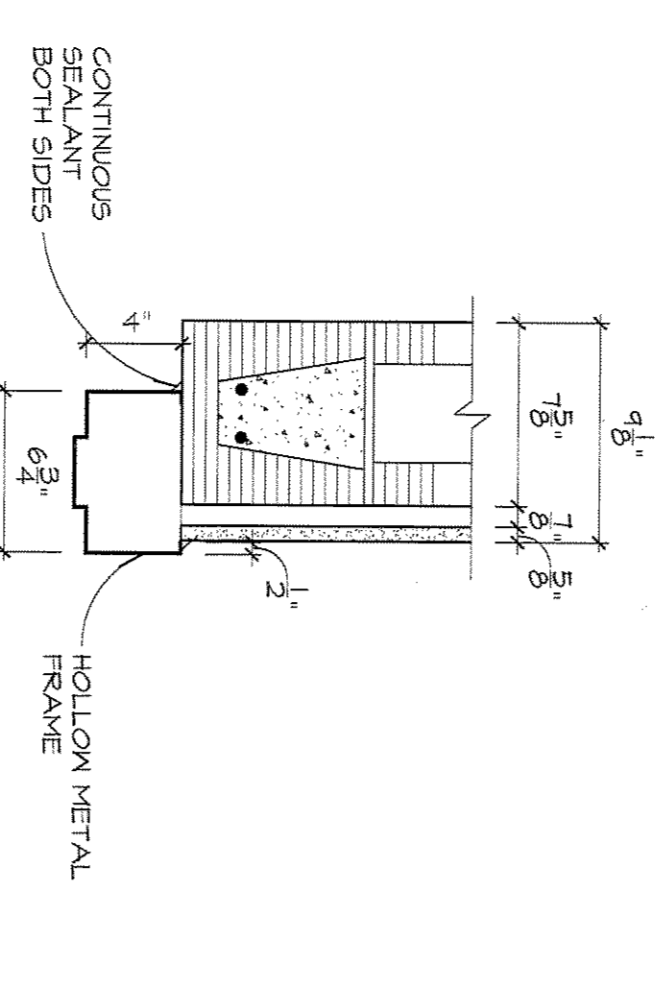

10 DETAIL - HEAD
1/2" = 1'-0"
DD107007

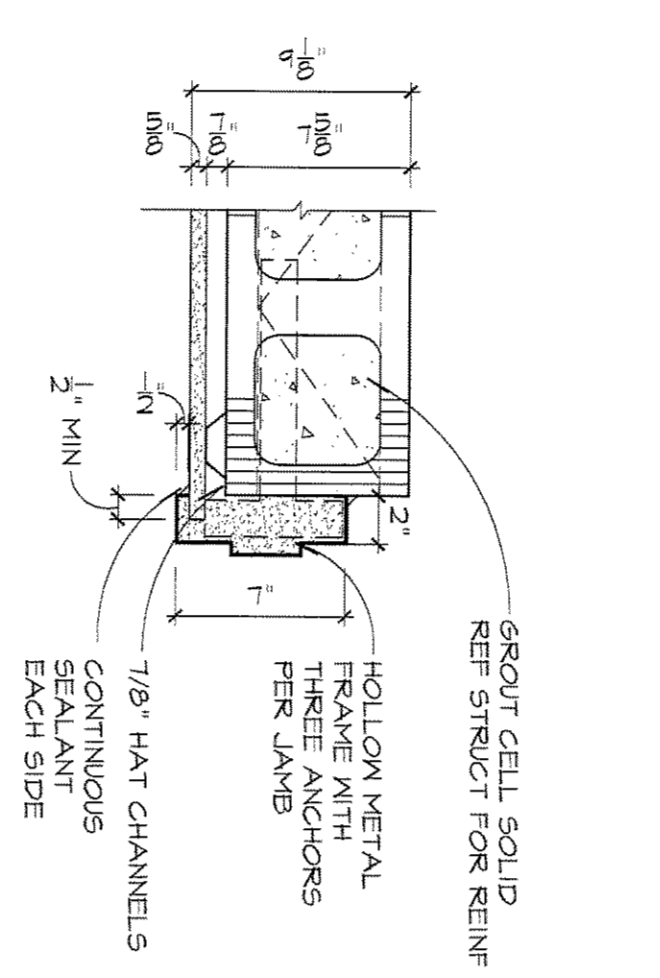

11 DETAIL - JAMB
1/2" = 1'-0"
DD117007

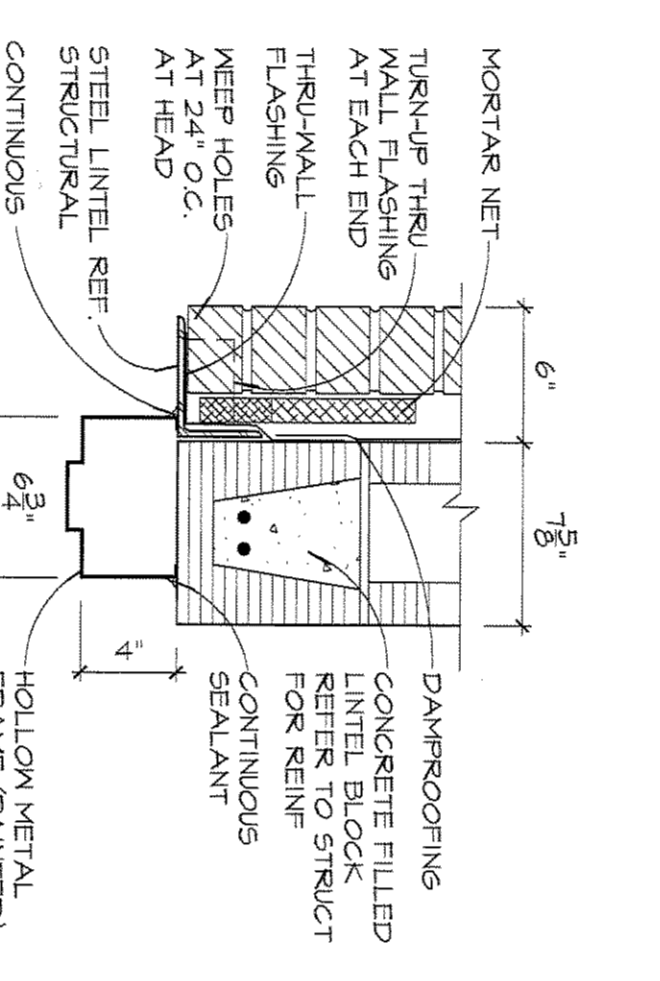

12 DETAIL - HEAD
1/2" = 1'-0"
DD127007

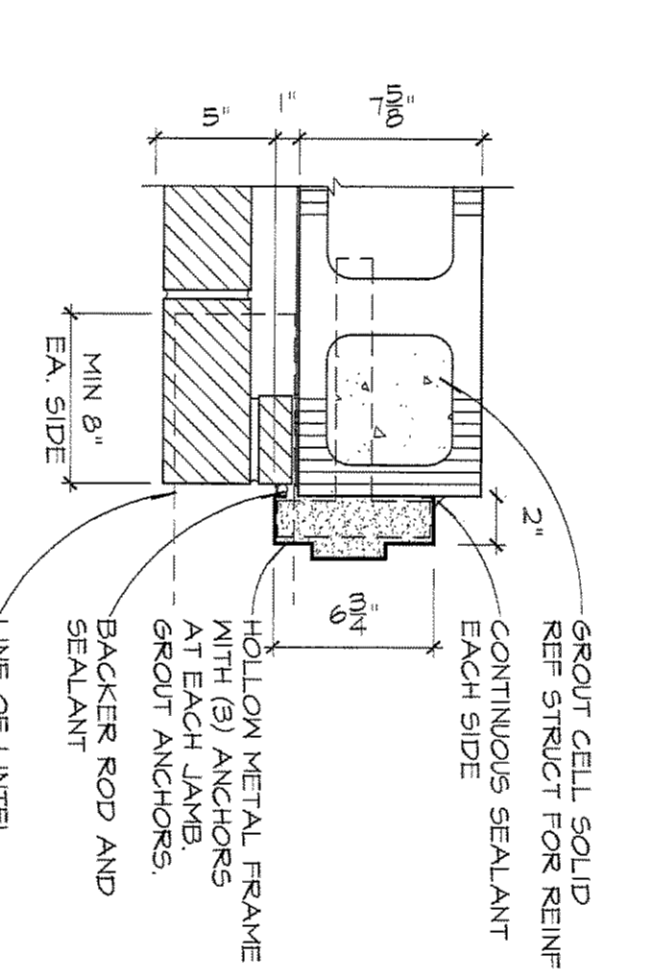

13 DETAIL - JAMB
1/2" = 1'-0"
DD137007

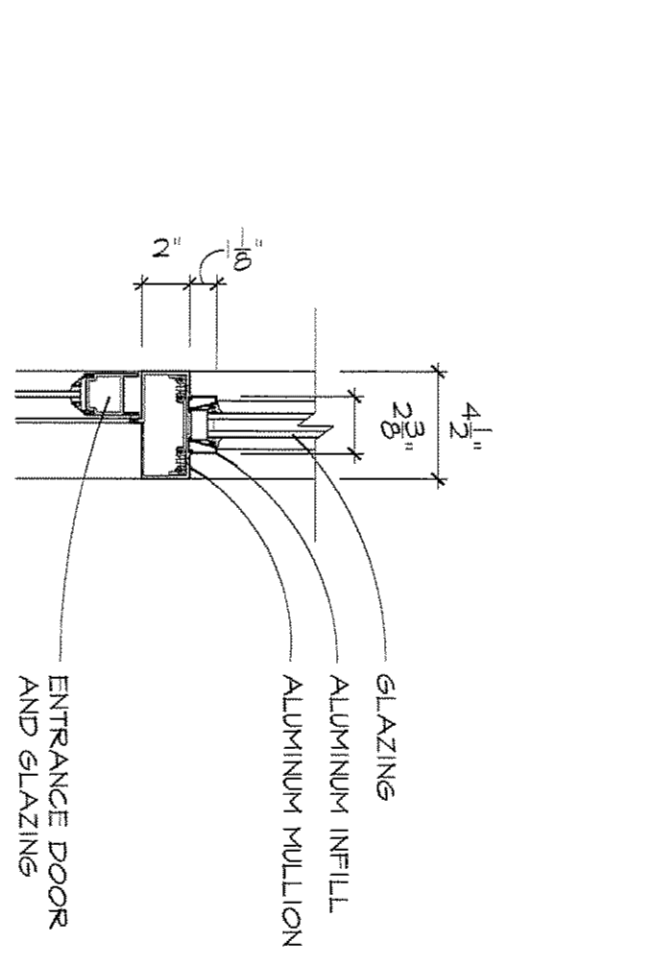

14 DETAIL - HEAD
1/2" = 1'-0"
DD147007

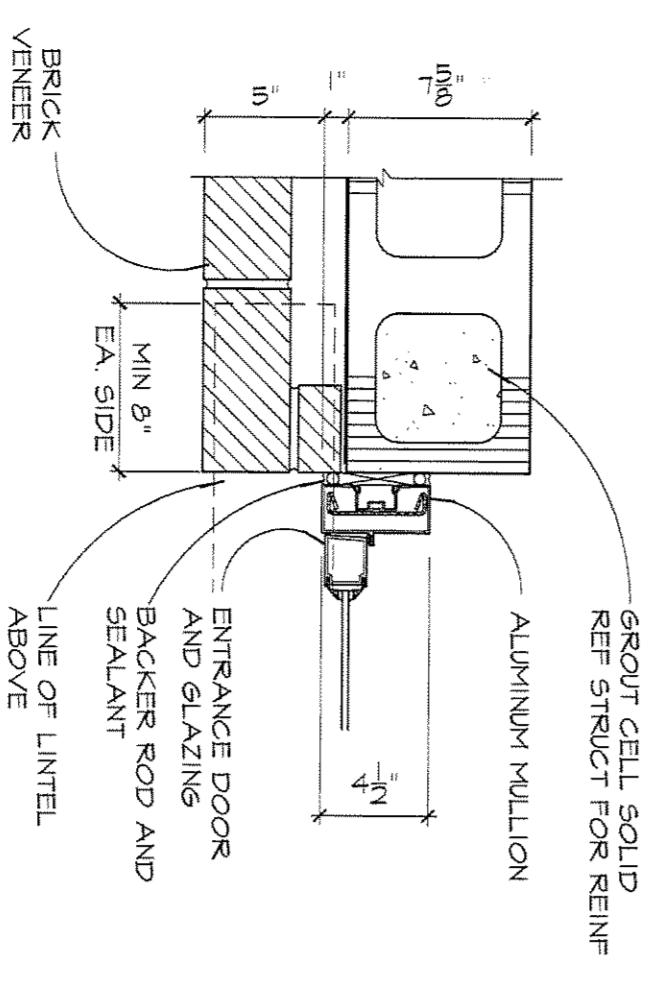

15 DETAIL - JAMB
1/2" = 1'-0"
DD157007

**Eddy Street Commons
 Phase II
 Parking Garage**
 Project Number: 108-004

City of South Bend, Indiana
 Designer:
Eric Reilly Group
 50 N. State Street
 Indianapolis, Indiana 46204
 317.573.5800

Structural Engineer:
Fink, Roberts & Petrie, Inc.
 400 Vincent Circle, Suite 100
 Indianapolis, Indiana 46228
 317.573.5800

Architect:
Loomer Rickis Kiss
 121 Royal Plaza, Suite 600
 Indianapolis, Indiana 46204
 317.573.1140

Mechanical, Electrical & Plumbing Engineer:
Grice Design Group P
 1100 N. Meridian Street
 Indianapolis, Indiana 46202
 317.278.4200

Parking Consultant:
Walker Parking Consultants
 6609 East 76th Street, Suite 310
 Indianapolis, Indiana 46220
 317.949.5000

Cost Estimator/Interior Architect:
The Torgor Group
 10000 N. Meridian Street
 Indianapolis, Indiana 46244
 317.839.9976

100% Construction Documents
 January 23, 2008

02-08-08 ADDENDUM NO. 2

DESIGN DATE: 01/23/08
 DESIGN PROJECT NO: 07097
 DESIGN DRAWN BY: MV
 CHECKED BY: MV

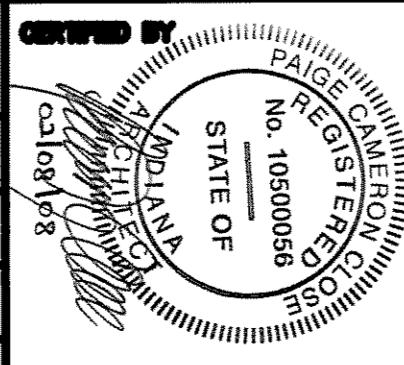

BUILDING ELEVATIONS

A301

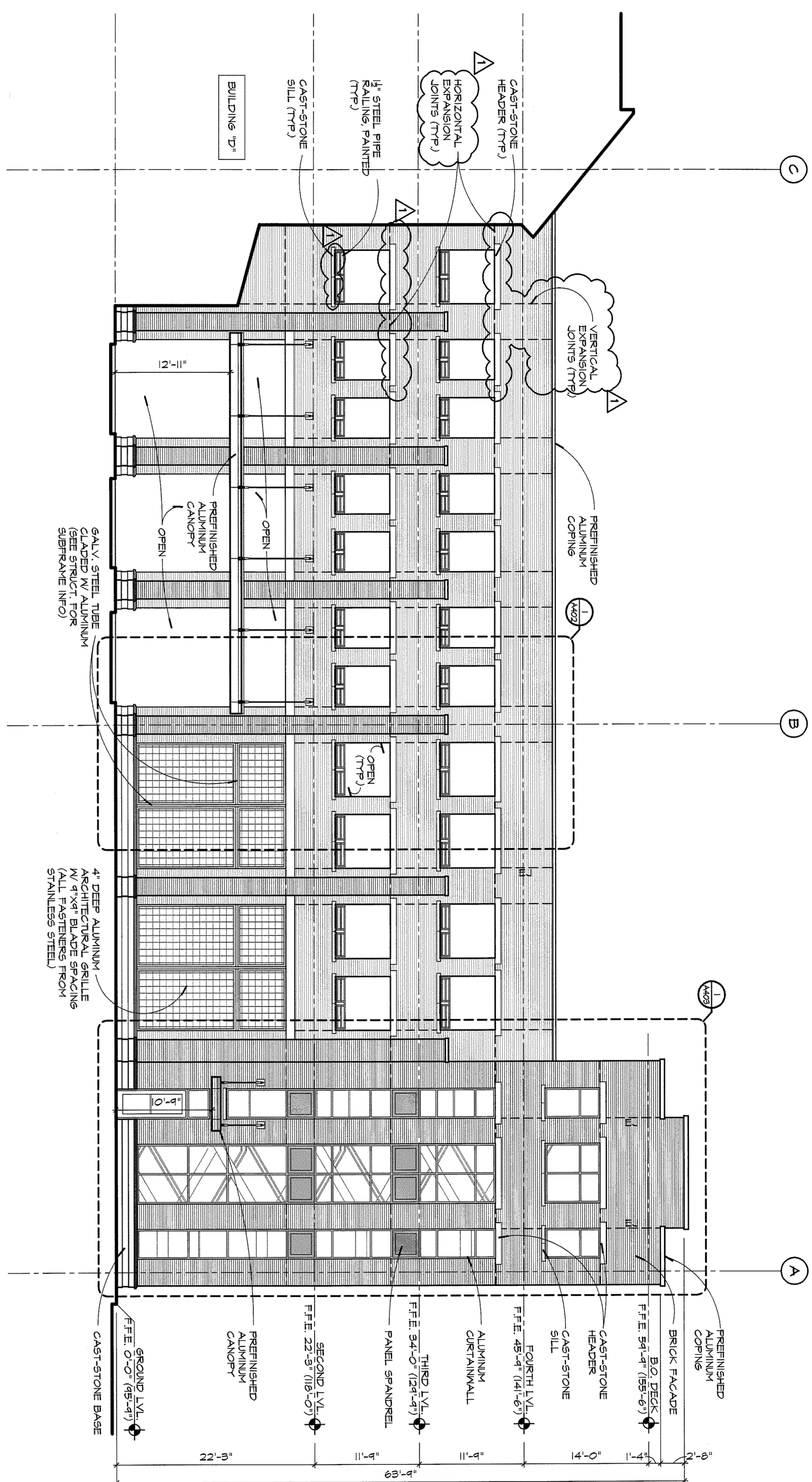

1 PARTIAL STREET ELEVATION - EAST
 SCALE: 1/8" = 1'-0"

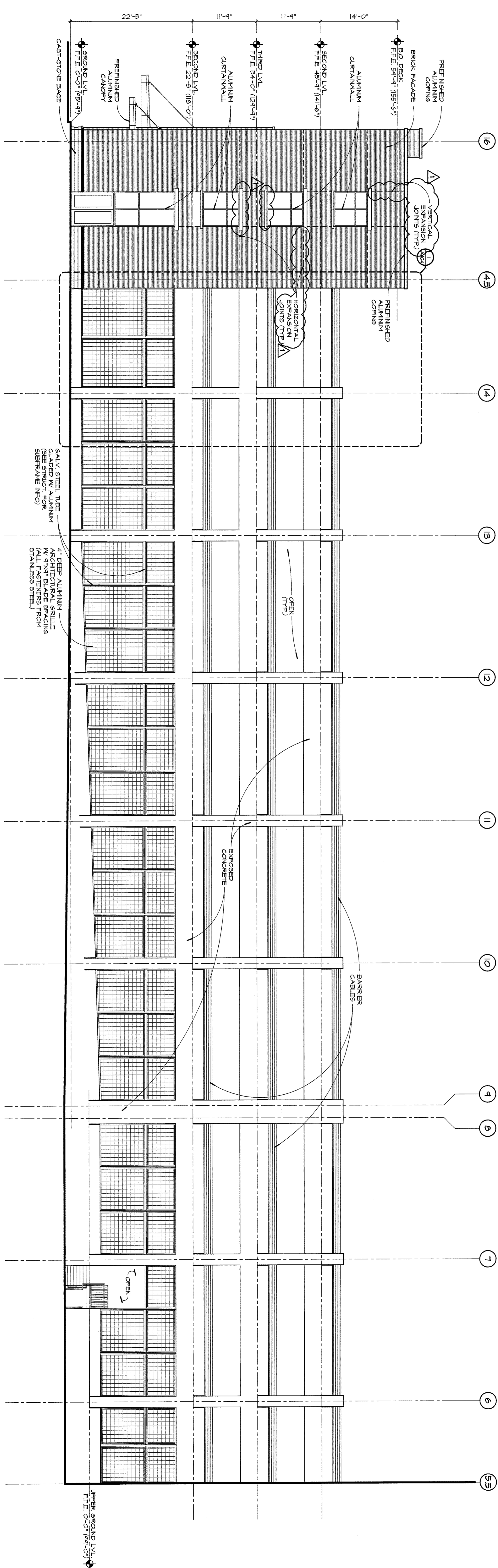

2 PARTIAL ALLEY ELEVATION - NORTH
 SCALE: 1/8" = 1'-0"

**Eddy Street Common
 Phase II
 Parking Garage**
 Project Number: 108-004
 Owner:
 City of South Bend, Indiana

Construction Manager:
Kerr Beatty Group
 30 South Madison Street, Suite 1100
 Indianapolis, Indiana 46204
 317.577.6900

Structural Engineer:
FMK, Roberts & Petrie, Inc.
 Indianapolis, Indiana 46228
 317.572.8400

Architect:
Looney Hicks Kiss
 172 Topical Plaza, Suite 600
 Indianapolis, Indiana 46227
 317.571.1440

Mechanical, Electrical & Plumbing Engineer:
Grice Design Group P
 Indianapolis, Indiana 46227
 317.781.4200

Parking Consultant:
Walker Parking Consultants
 4692 East 74th Street, Suite 310
 Indianapolis, Indiana 46226
 317.848.6800

Civil Engineer/Professional Engineer:
The Troyer Group
 Mishawaka, Indiana 46534
 574.259.9976

100% Construction Documents
 January 23, 2008

ISSUE DATE: 02-02-08
 ADDENDUM NO. 2

DESIGN DATE: 01/23/08
 DESIGN NUMBER: 07097
 DESIGN DRAWN BY: MV
 CHECKED BY: MV

CERTIFIED BY:

BUILDING ELEVATIONS (ALTERNATE NO.5)

A301a

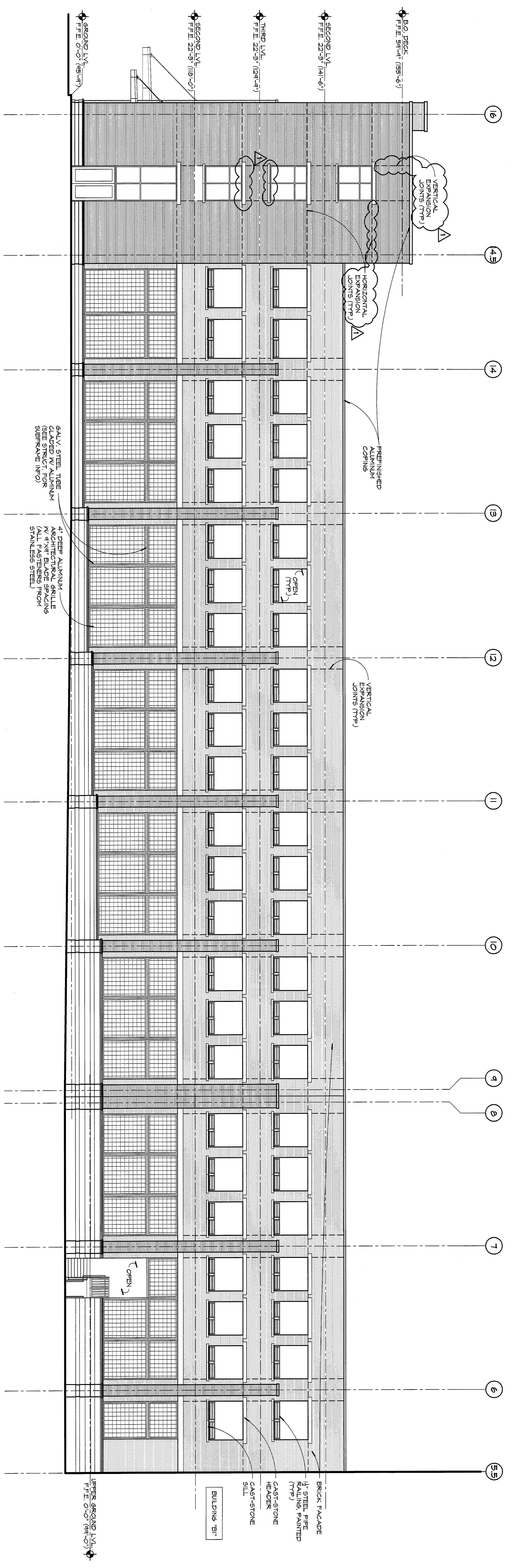
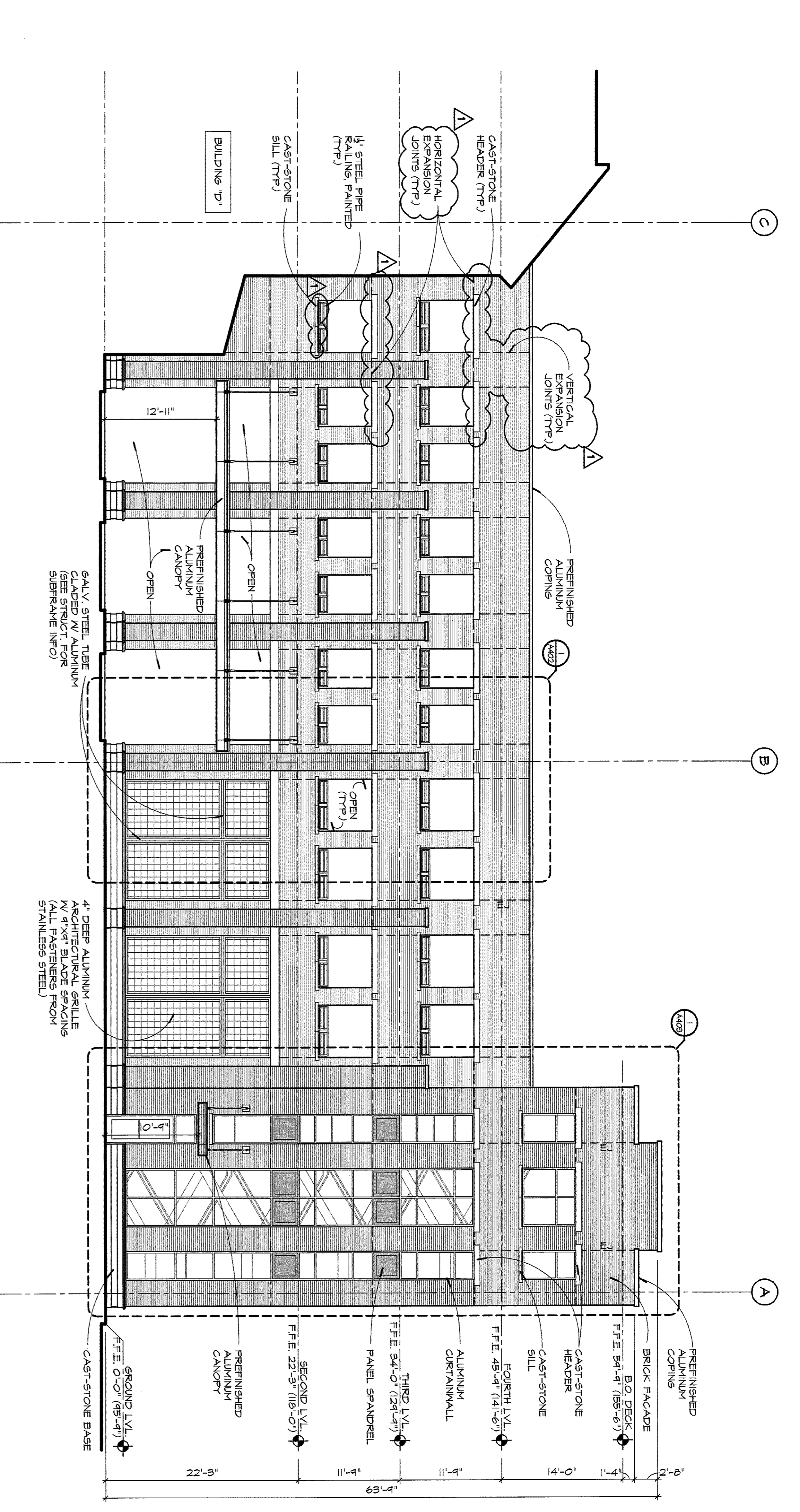

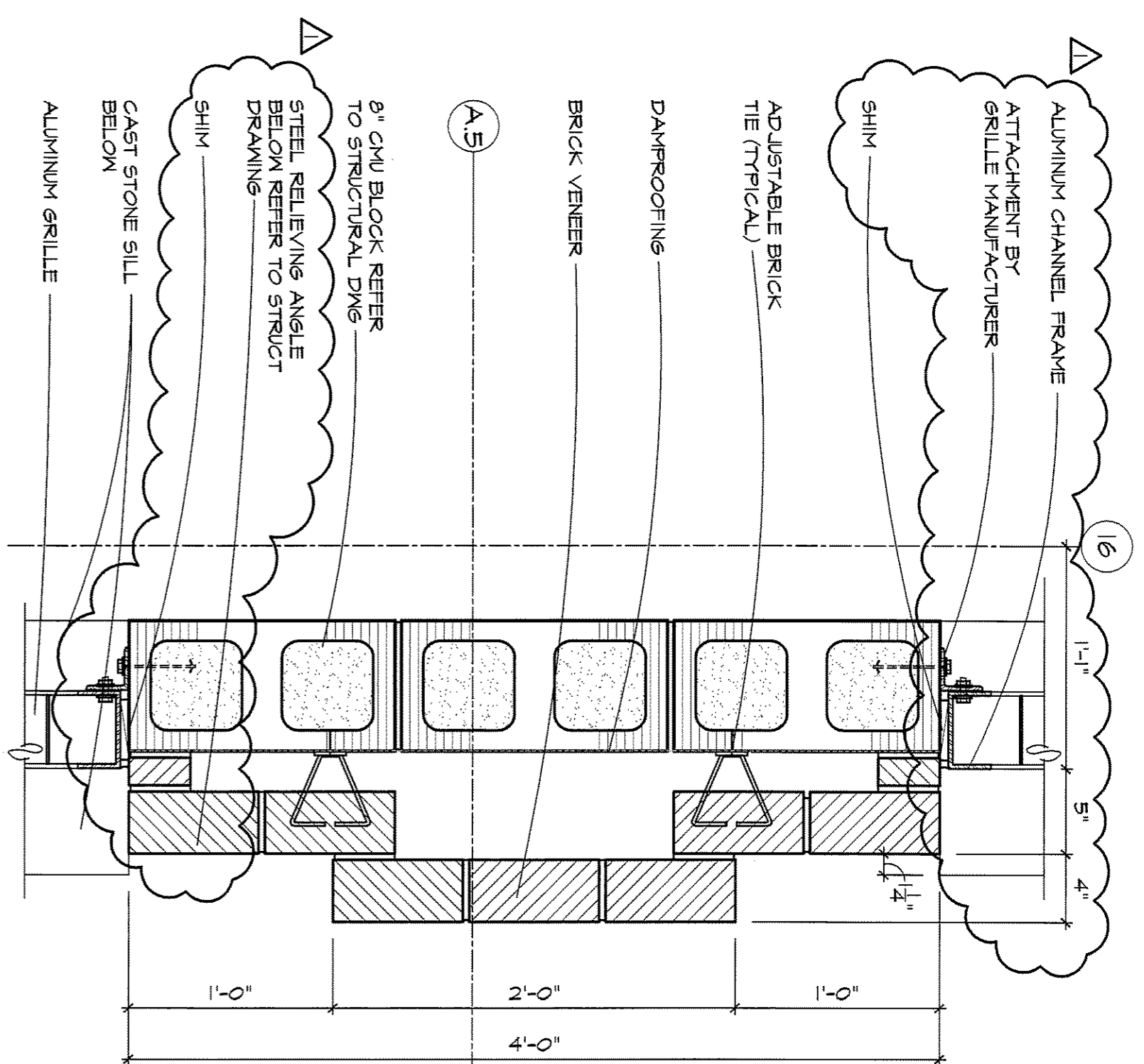

12 FAKE COLUMN DETAIL
SCALE: 1/12" - 0"

ACAD

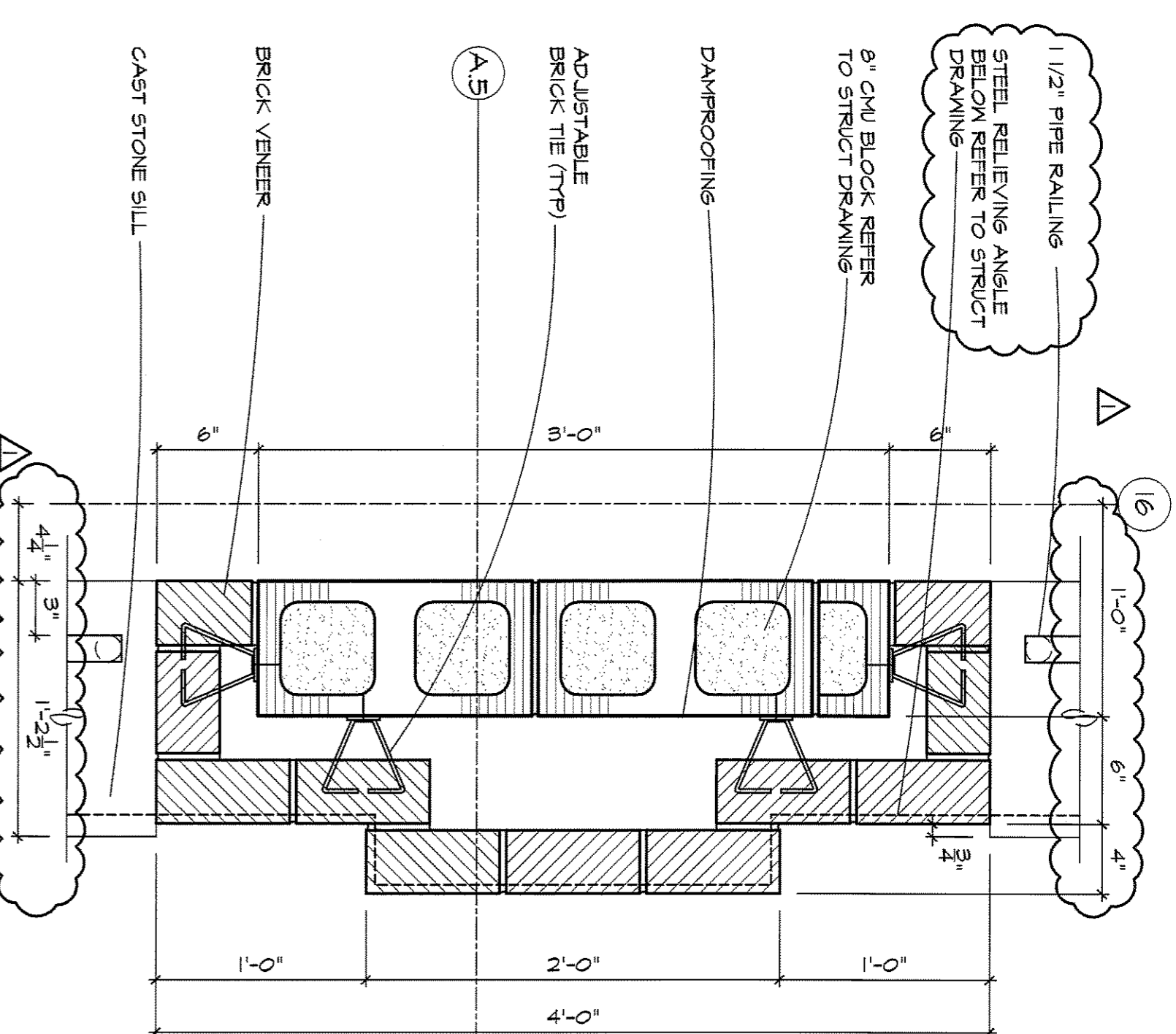

9 FAKE COLUMN DETAIL
SCALE: 1/12" - 0"

ACAD

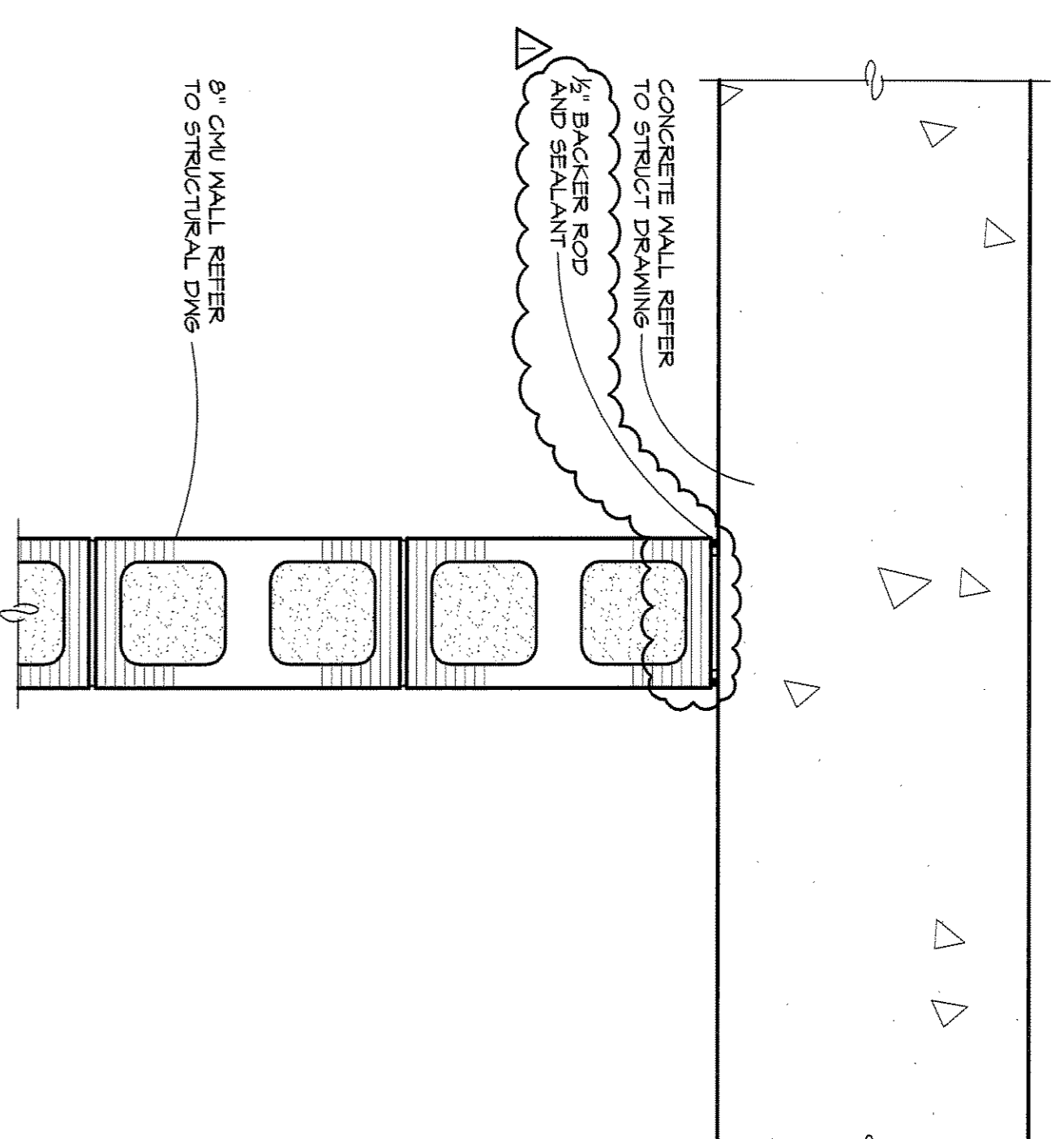

6 COLUMN DETAIL @ CORNER
SCALE: 1/12" - 0"

ACAD

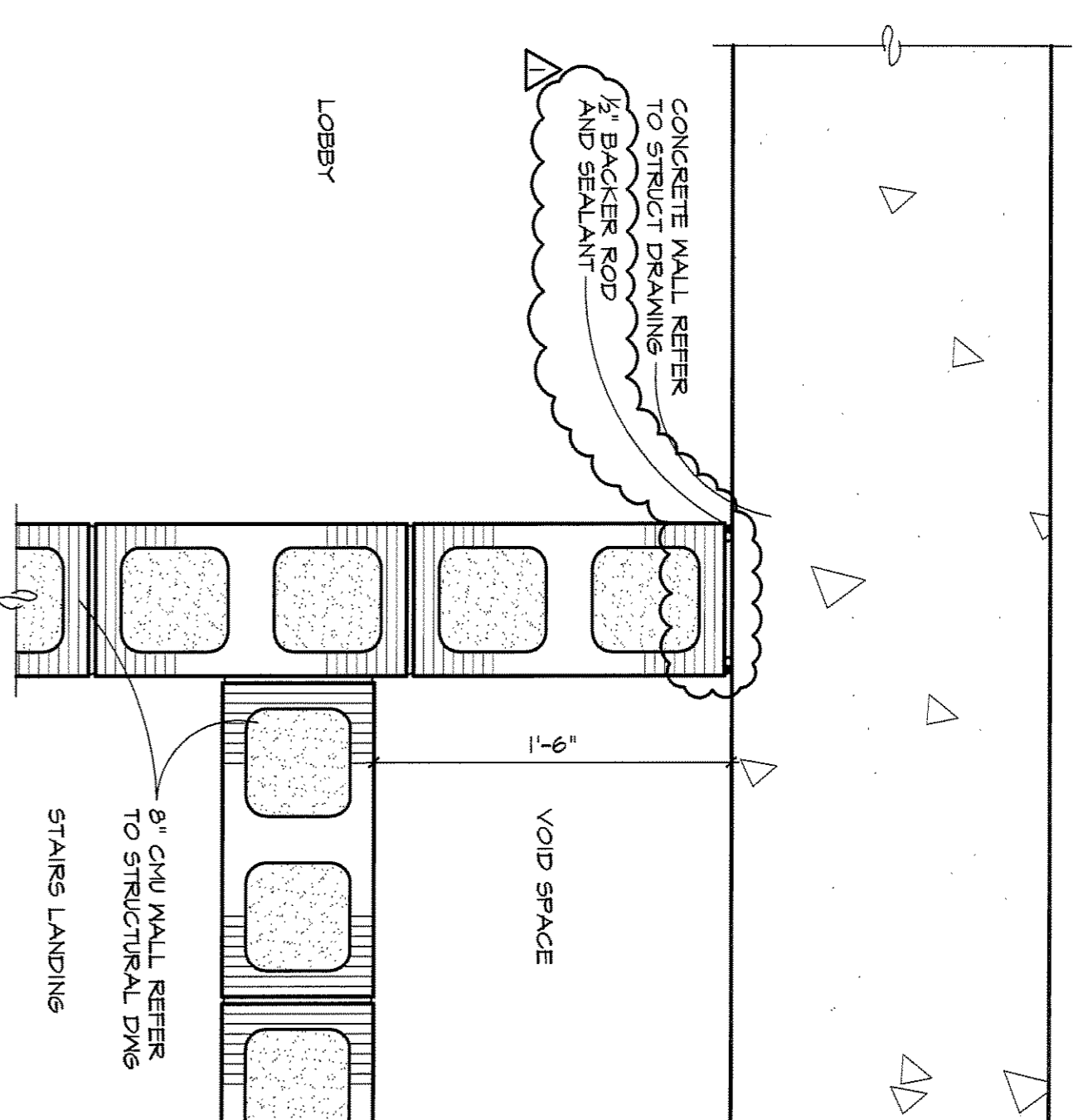

3 WALL CONNECTION DETAIL
SCALE: 1/12" - 0"

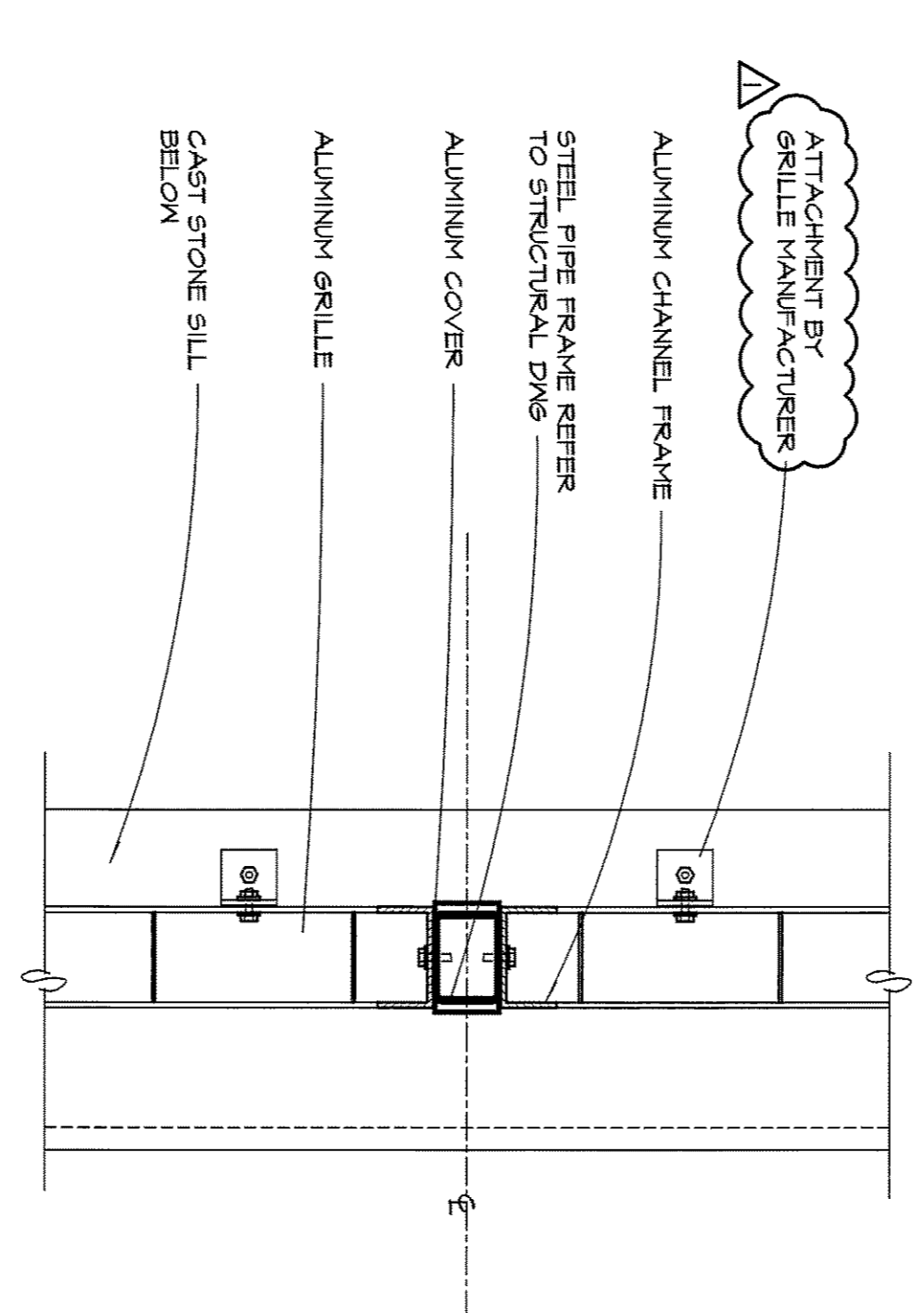

11 ALUMINUM GRILLE DETAIL
SCALE: 1/12" - 0"

ACAD

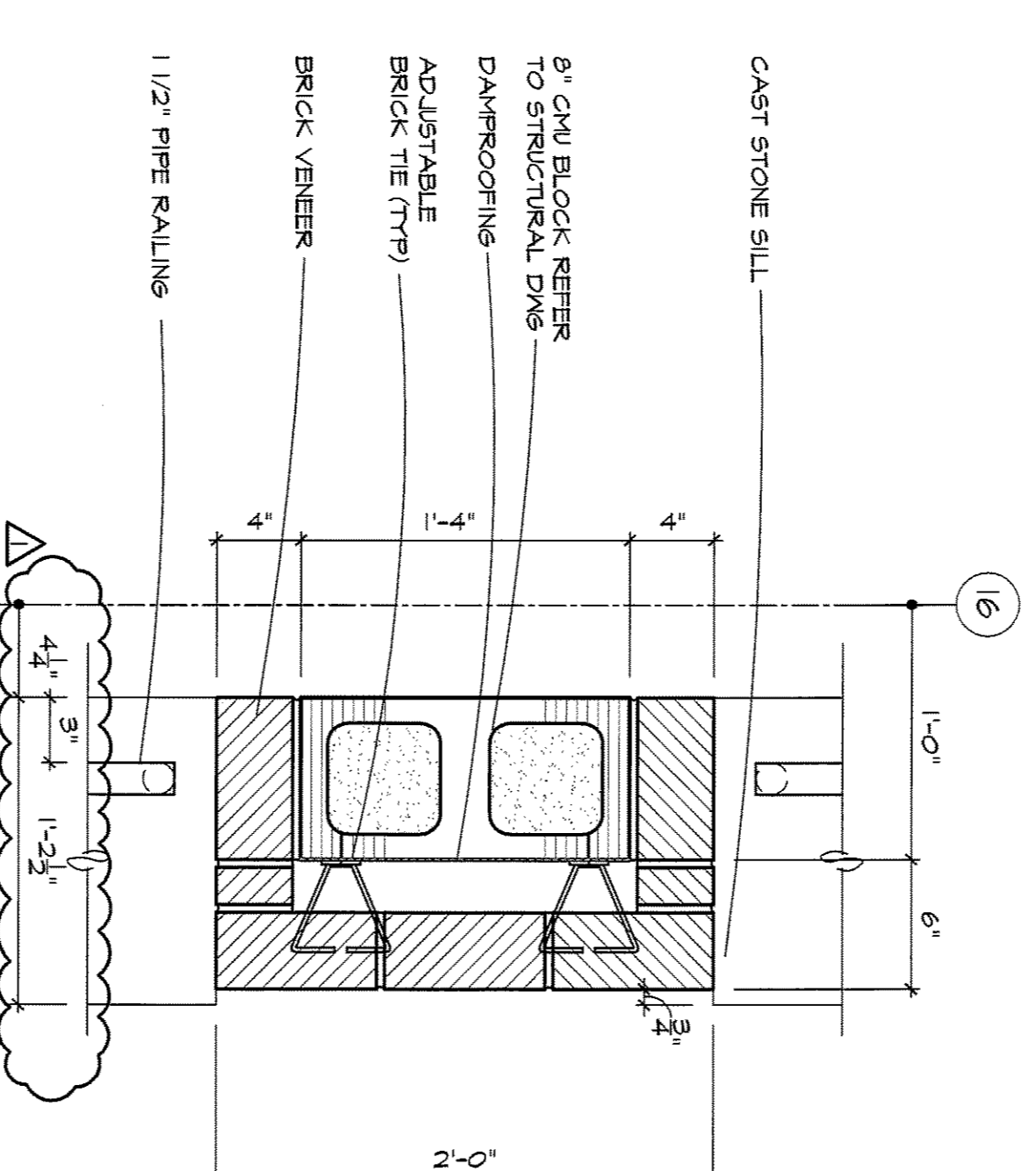

8 COLUMN DETAIL
SCALE: 1/12" - 0"

ACAD

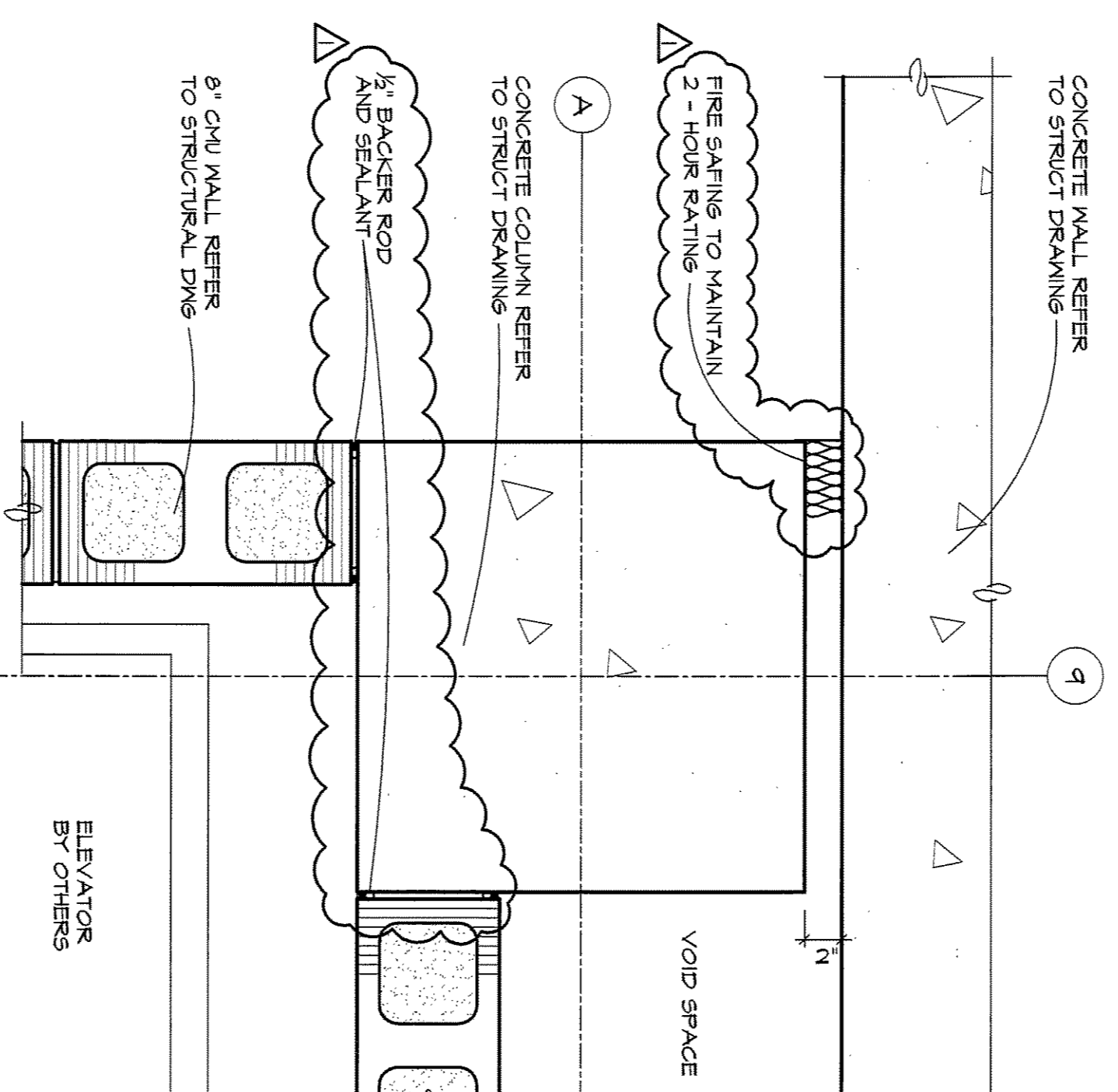

5 COL / WALL DETAIL @ ELEV SHAFT
SCALE: 1/12" - 0"

ACAD

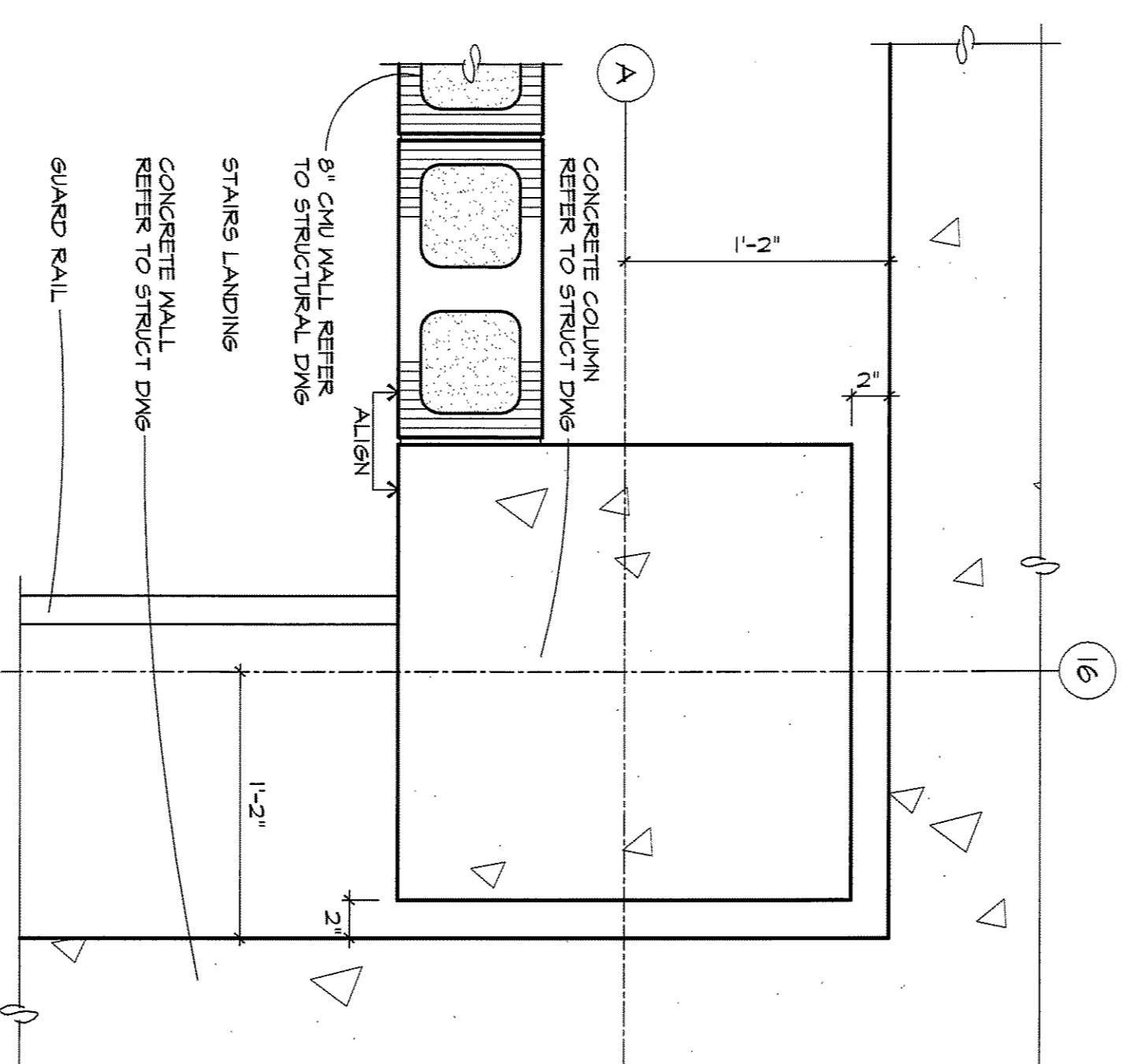

2 COLUMN DETAIL @ CORNER
SCALE: 1/12" - 0"

ACAD

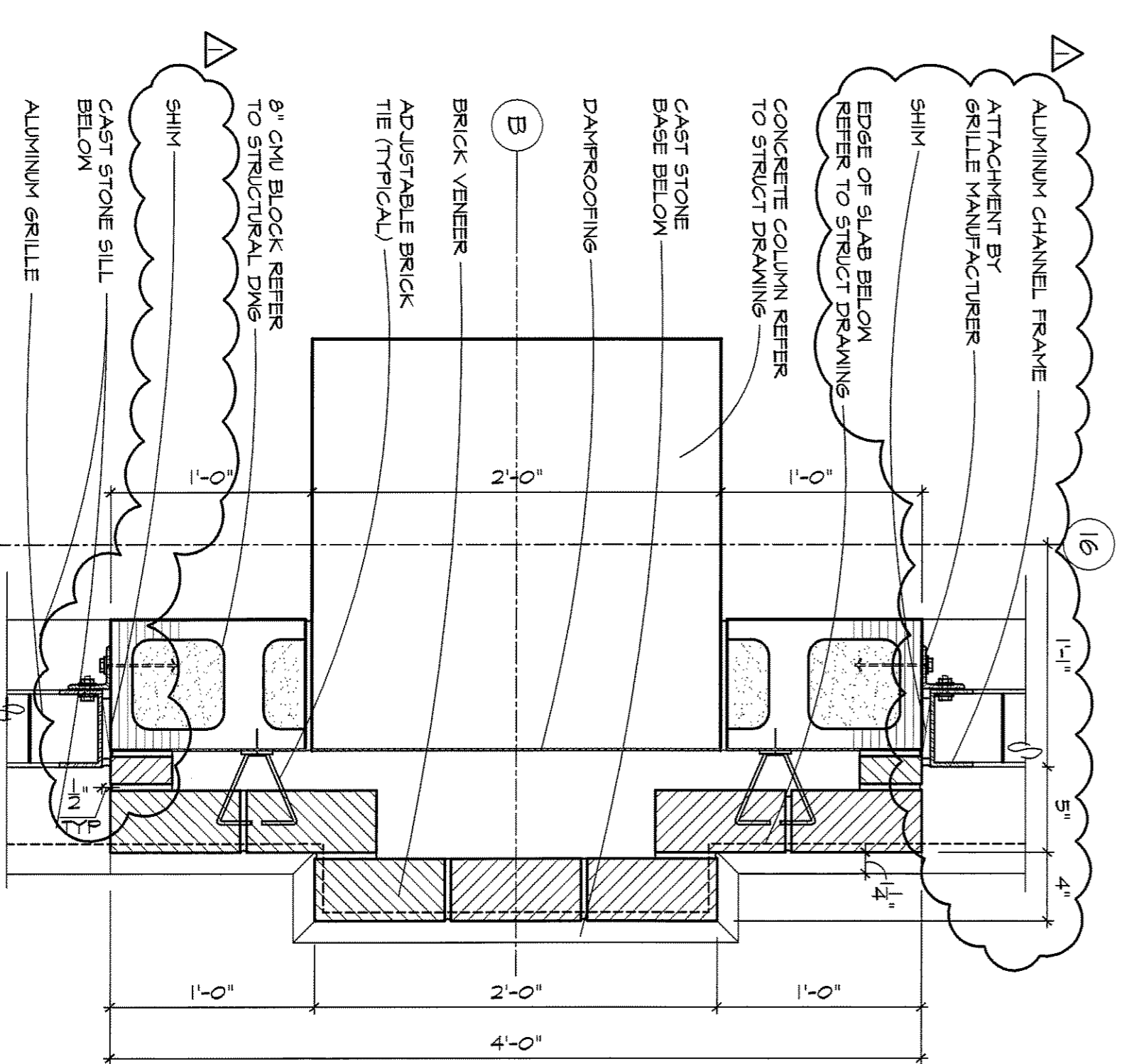

10 COLUMN DETAIL
SCALE: 1/12" - 0"

ACAD

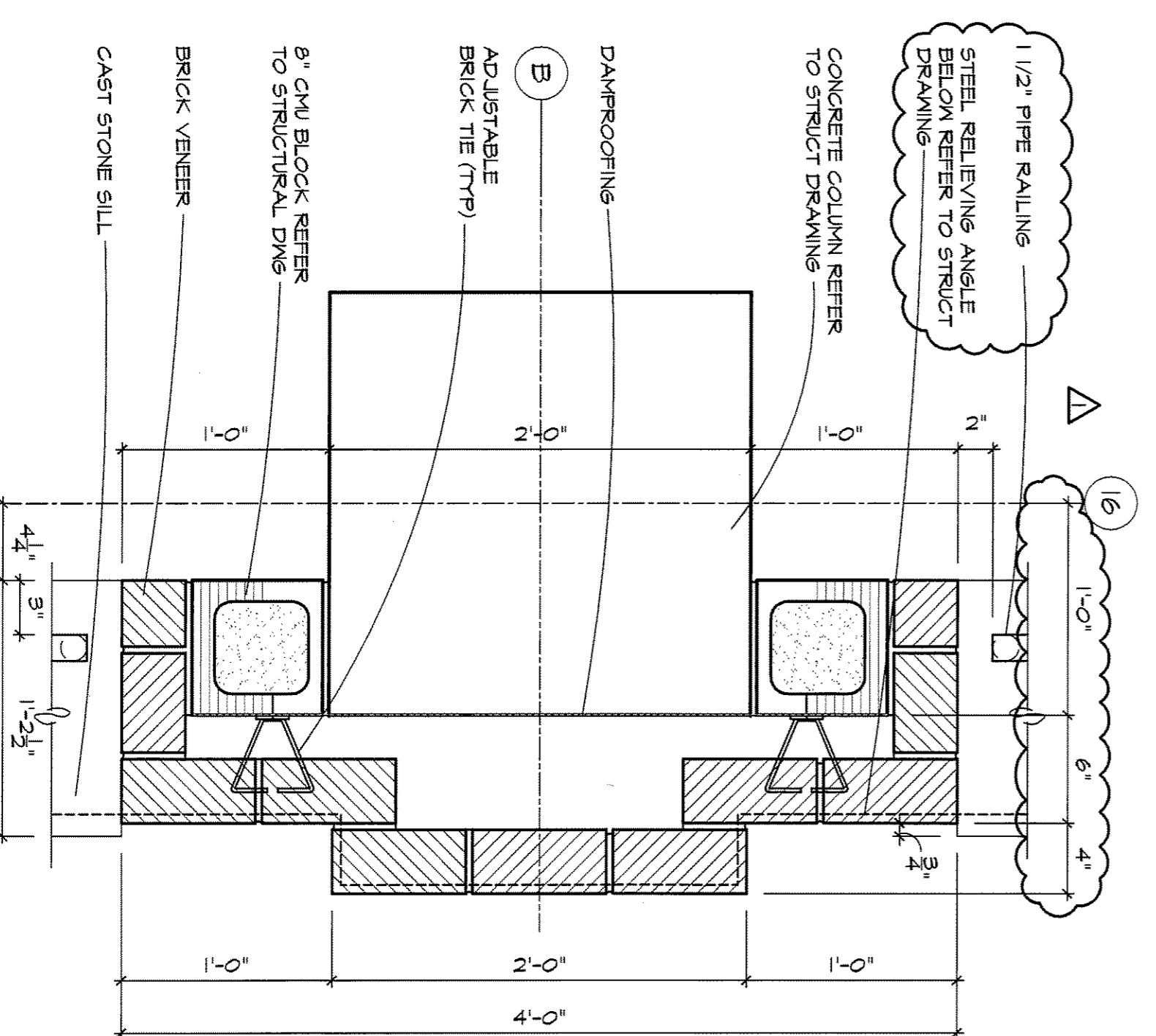

7 COLUMN DETAIL
SCALE: 1/12" - 0"

ACAD

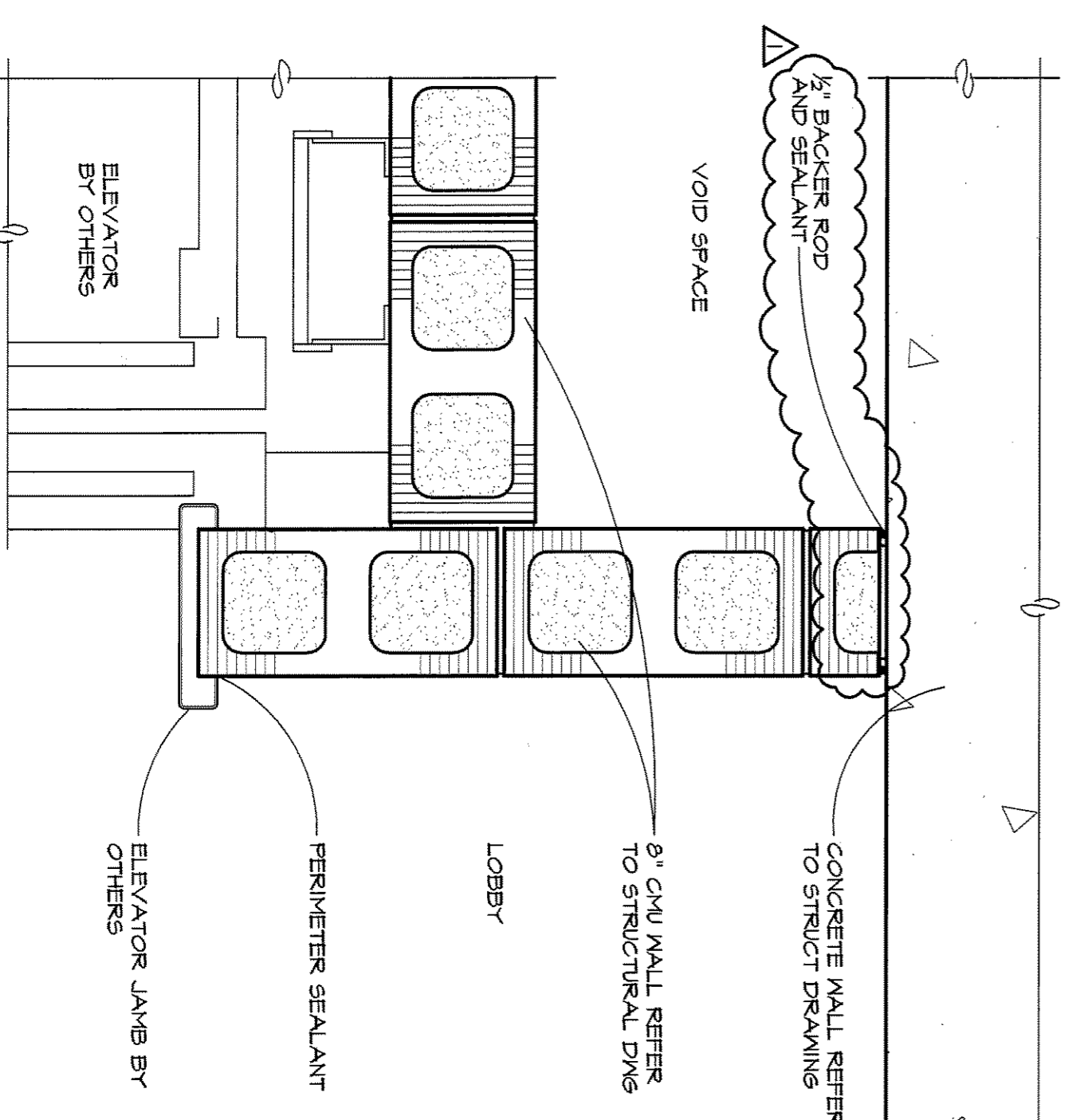

4 WALL DETAIL @ ELEVATOR SHAFT
SCALE: 1/12" - 0"

ACAD

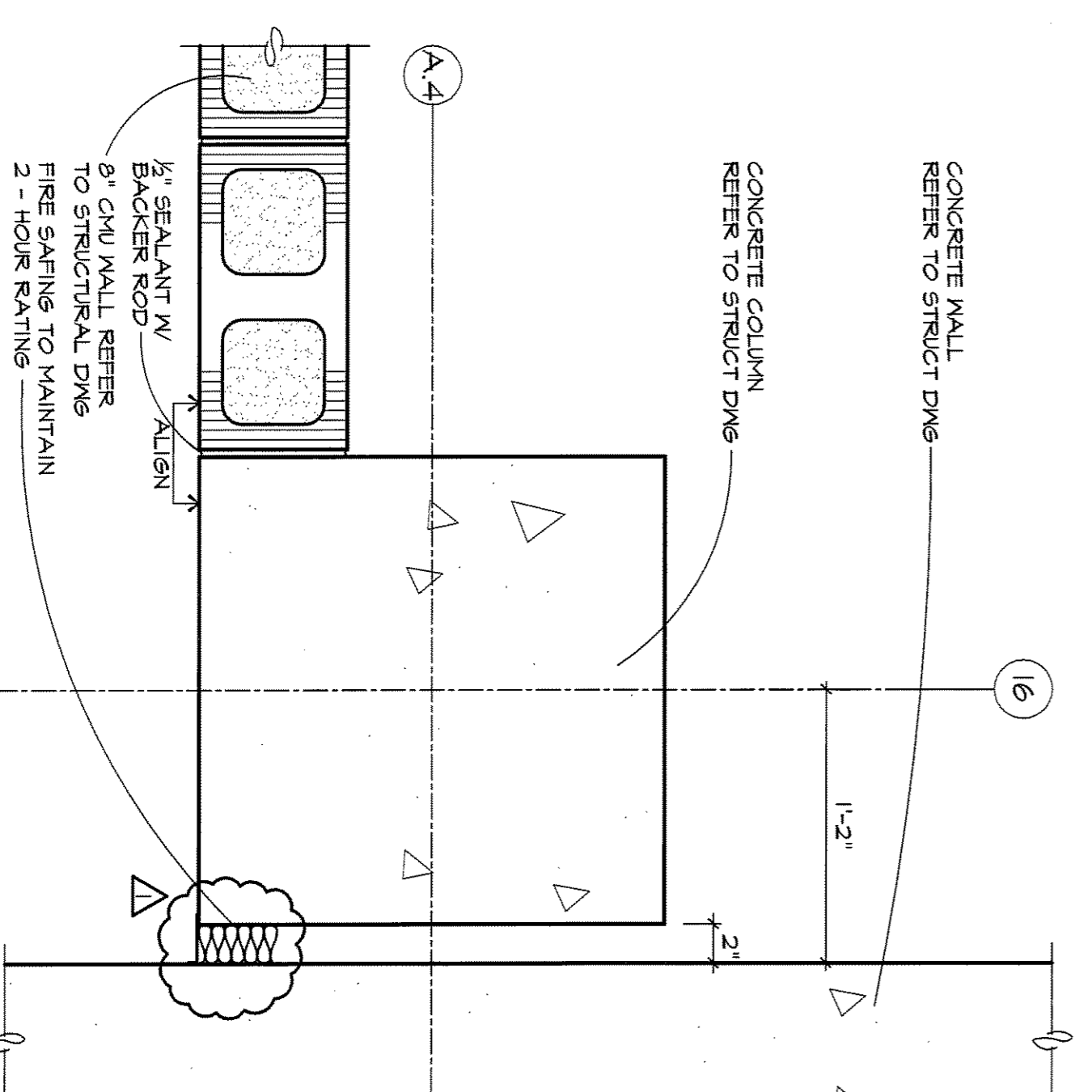

1 COLUMN DETAIL
SCALE: 1/12" - 0"

ACAD

Eddy Street Commons
 Phase II
 Parking Garage
 Project Number: 108-004
 City of South Bend, Indiana

Contract Manager:
 Kim Beatty Group
 30 South Meridian Street, Suite 1100
 Indianapolis, Indiana 46204
 317.577.6599

Architect:
 Frank Roberts & Petrie, Inc.
 4040 Winding Creek, Suite 300
 Indianapolis, Indiana 46268
 317.577.6599

Address:
 Looney Rick's Kiss
 173 Traylor Park, Suite 200
 South Bend, Indiana 46601
 301.521.1440

Architectural Consultant:
 Crane Design Group
 5170 South East Street, Suite F
 Indianapolis, Indiana 46227
 317.791.0200

Planning Consultant:
 Walker Parking Consultants
 6092 East 70th Street, Suite 210
 Indianapolis, Indiana 46226
 317.848.8880

City Engineer:
 The Hoover Group
 501 Union Street
 Mishawaka, Indiana 46534
 317.929.9970

100% Construction Documents
 January 28, 2008

02-08-08 ADDENDUM NO. 2

DESIGN DATE: 01/23/08
DESIGN PROJECT NO.: 07097
DESIGN DRAWN BY: MV
DESIGNED BY: MV

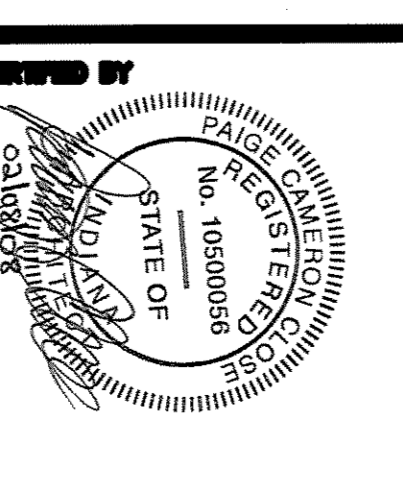

SECTION DETAILS

01/23/08
A603

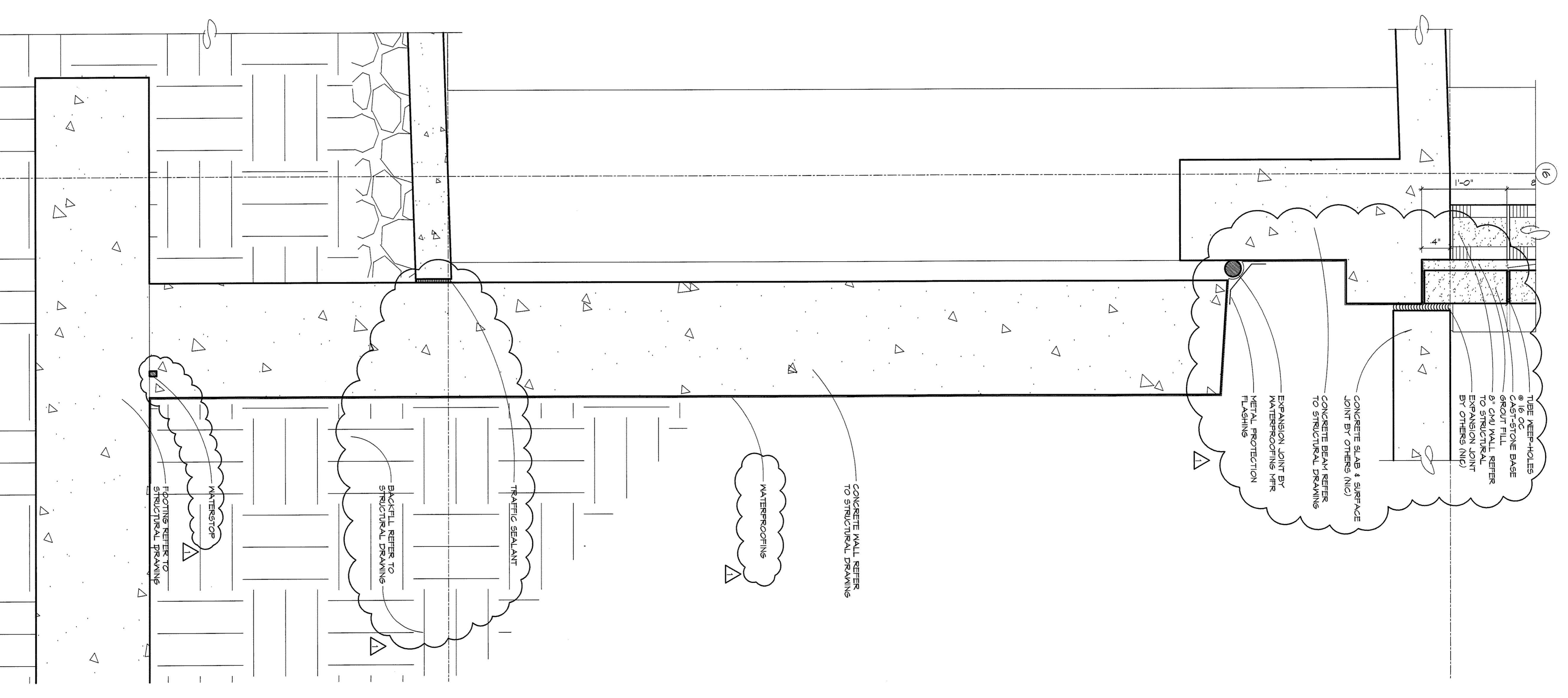
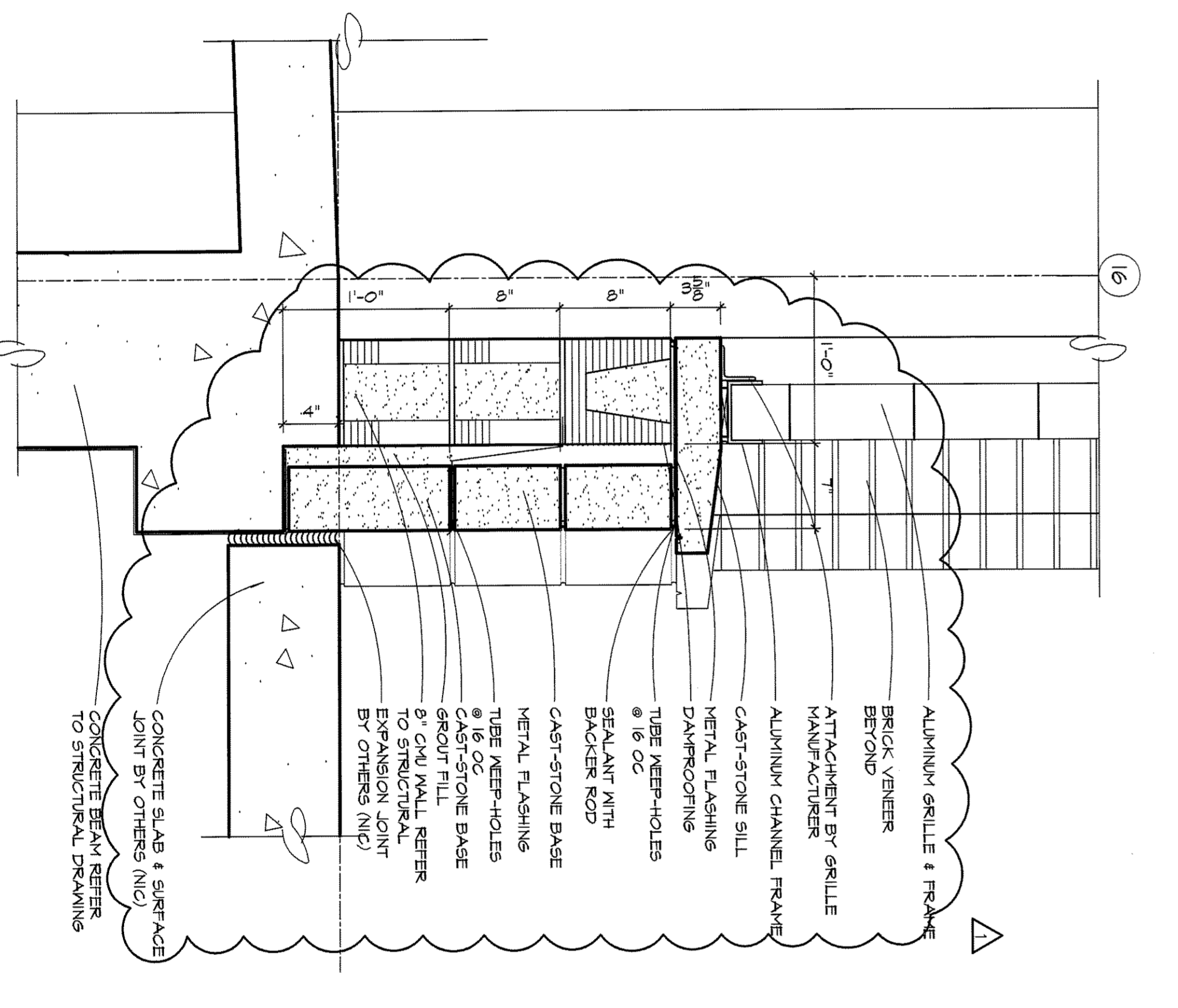
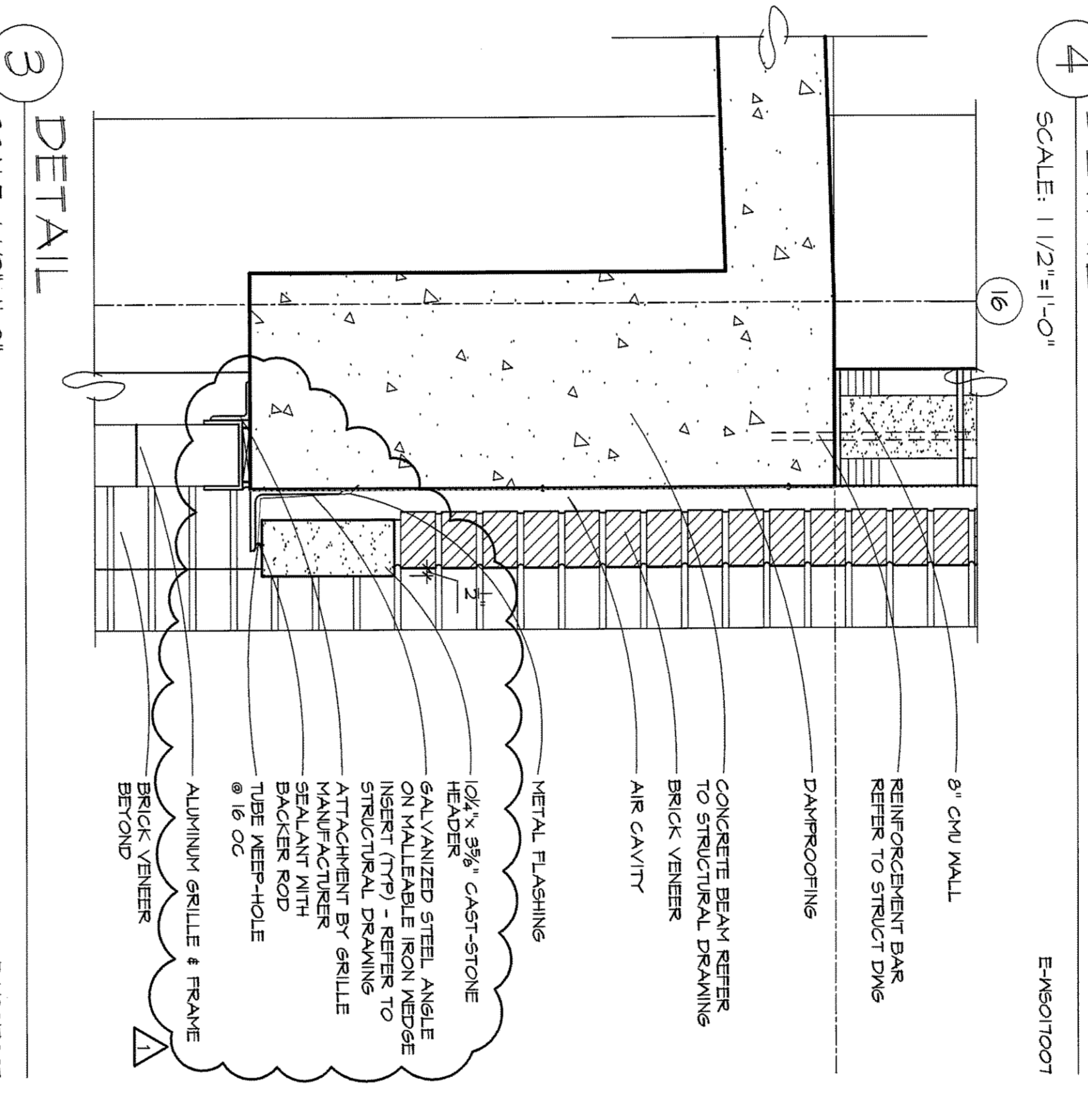
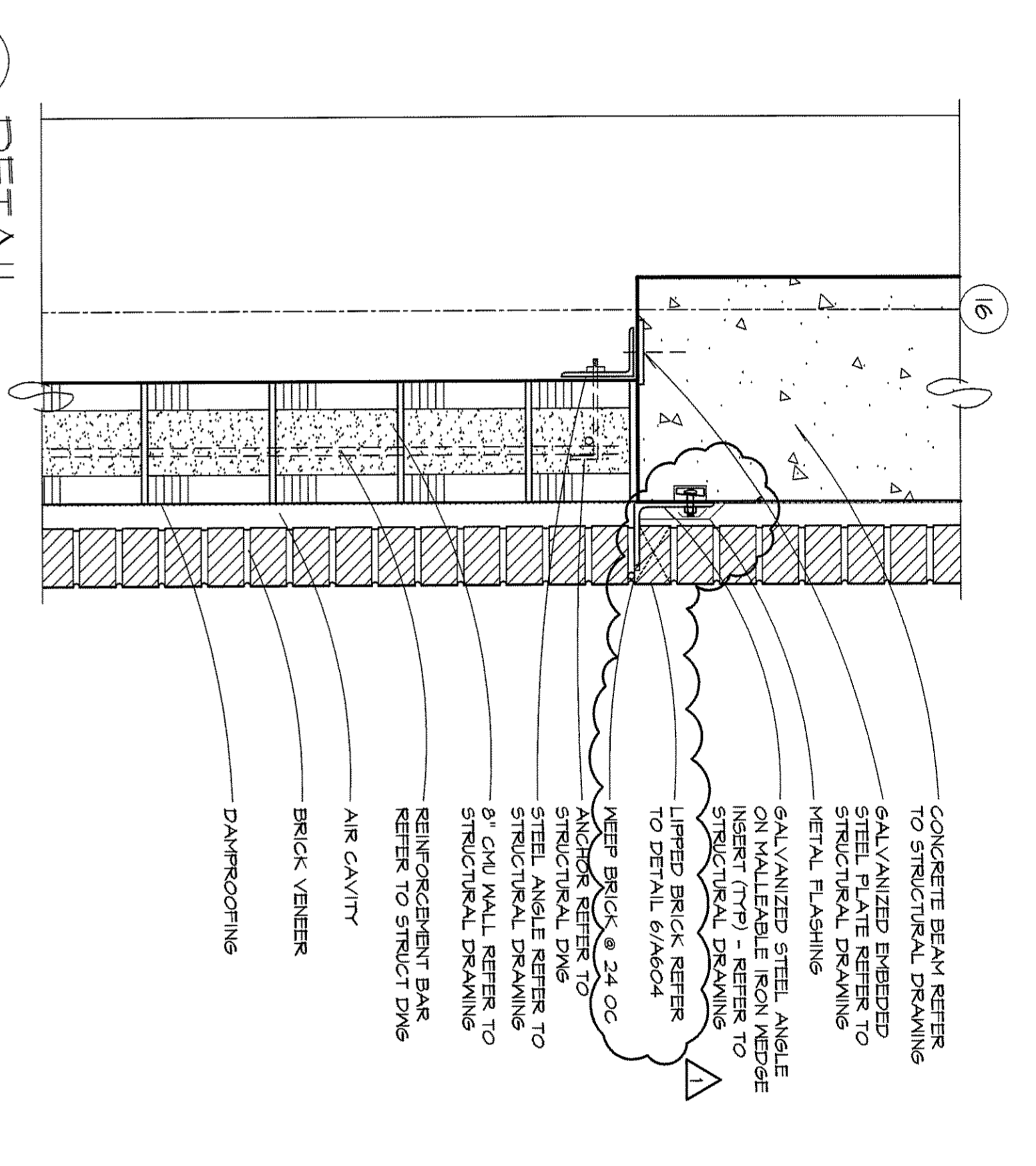
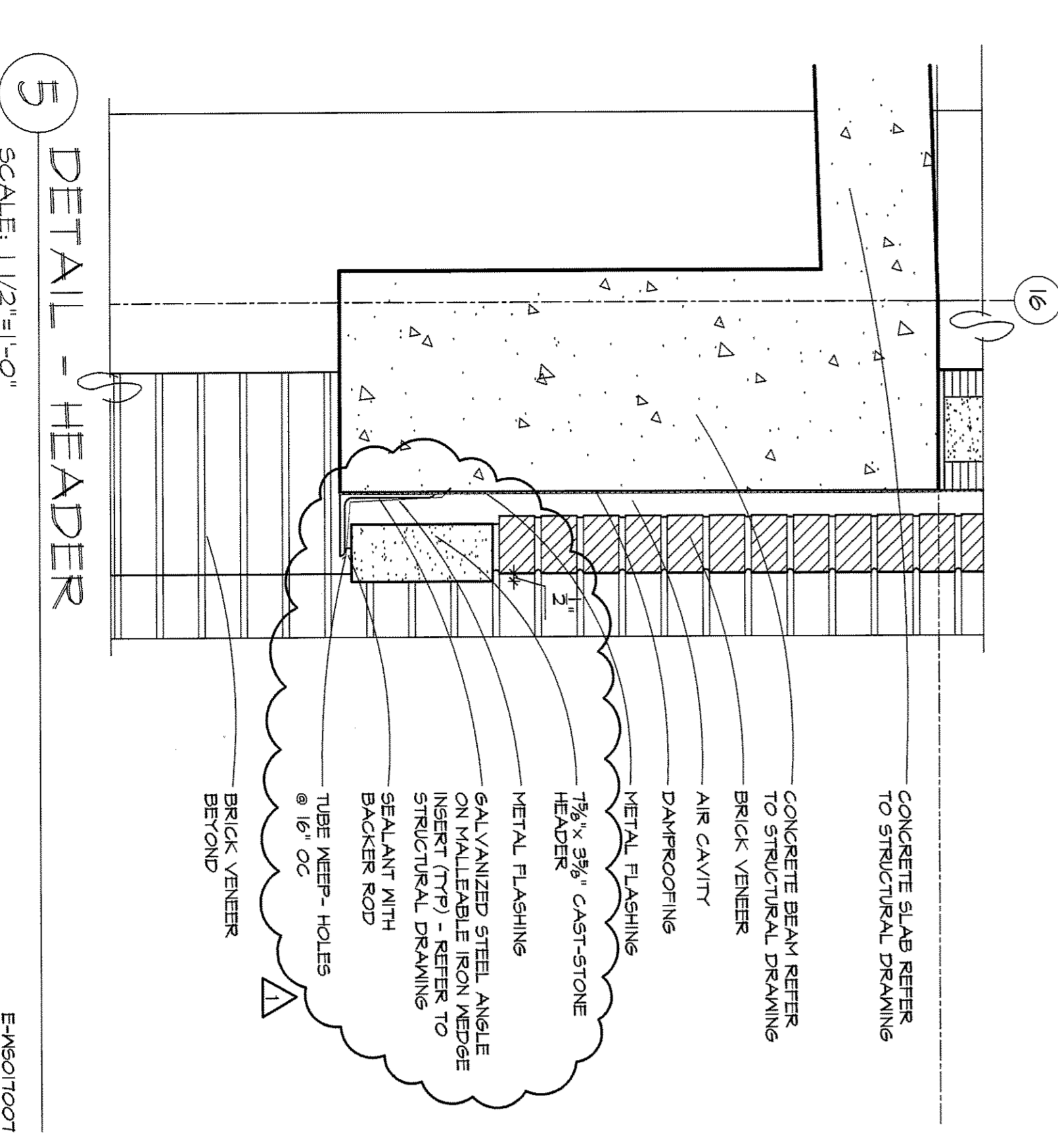
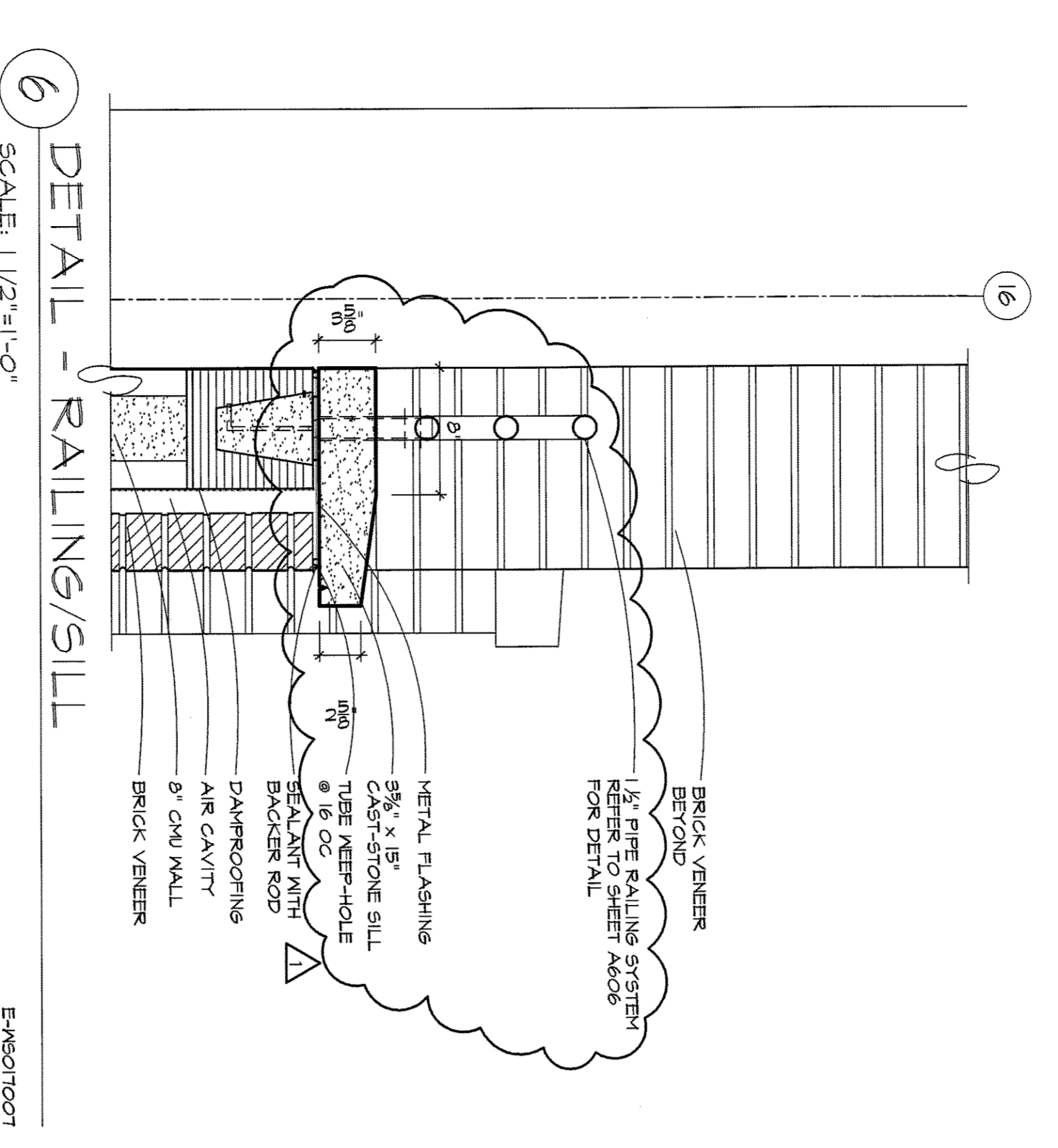
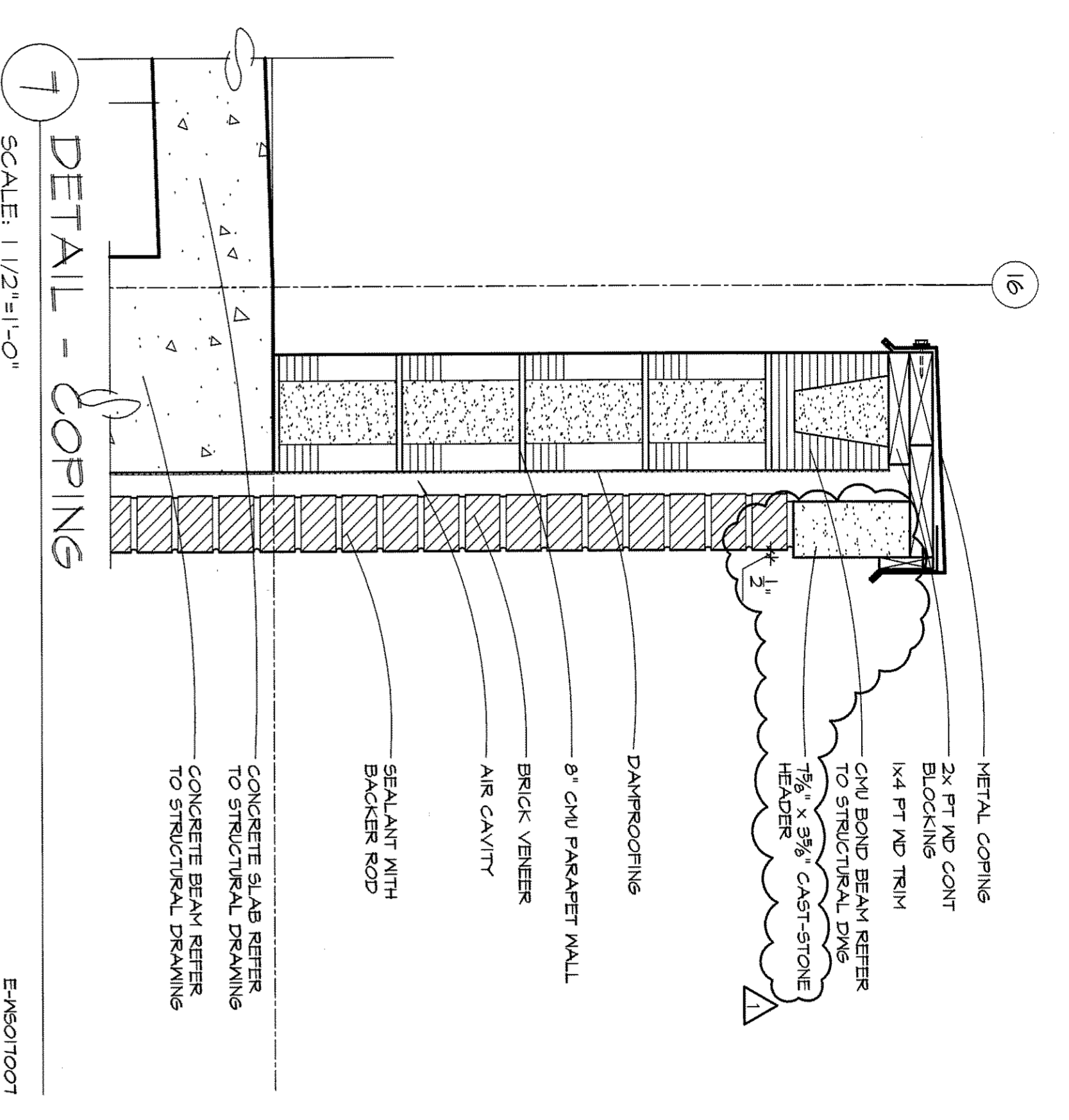

Eddy Street Common
 Phase II
 Parking Garage
 Project Number 108-004
 Owner
 City of South Bend, Indiana

Construction Manager
Kirk Healy Group
 39 South Meridian Street, Suite 1100
 Indianapolis, Indiana 46204
 317.577.0200

Specialty Trades
Robt. Roberts & Petrie, Inc.
 172 Tropic Plaza, Suite 600
 Indianapolis, Indiana 46227
 317.572.8400

Architect
Looney Ricks Kiss
 172 Tropic Plaza, Suite 600
 Indianapolis, Indiana 46227
 317.571.1440

Manufacturer, Supplier & Vending Vendor
Grid Design Group
 10000 N. Meridian Street, Suite 210
 Indianapolis, Indiana 46227
 317.781.0200

Painting Contractor
Walker Parking Consultants
 6692 East 75th Street, Suite 210
 Indianapolis, Indiana 46226
 317.848.8800

Field Inspection/End-use Auditor
The Tower Group
 501
 Mishawaka, Indiana 46554
 574.252.9770

100% Construction Documents
 January 29, 2008

22-08-08-08 ADDENDUM NO. 2

DESIGN DATE: 01/23/08
 CHECKED BY: EPE
 DESIGNER: MV
 DATE: 07/09

STATE OF INDIANA
 REGISTERED PROFESSIONAL ENGINEER
 No. 102906
 EXPIRES 12/31/10
 EPE
 CIVIL ENGINEER

SECTION / ROOF DETAILS

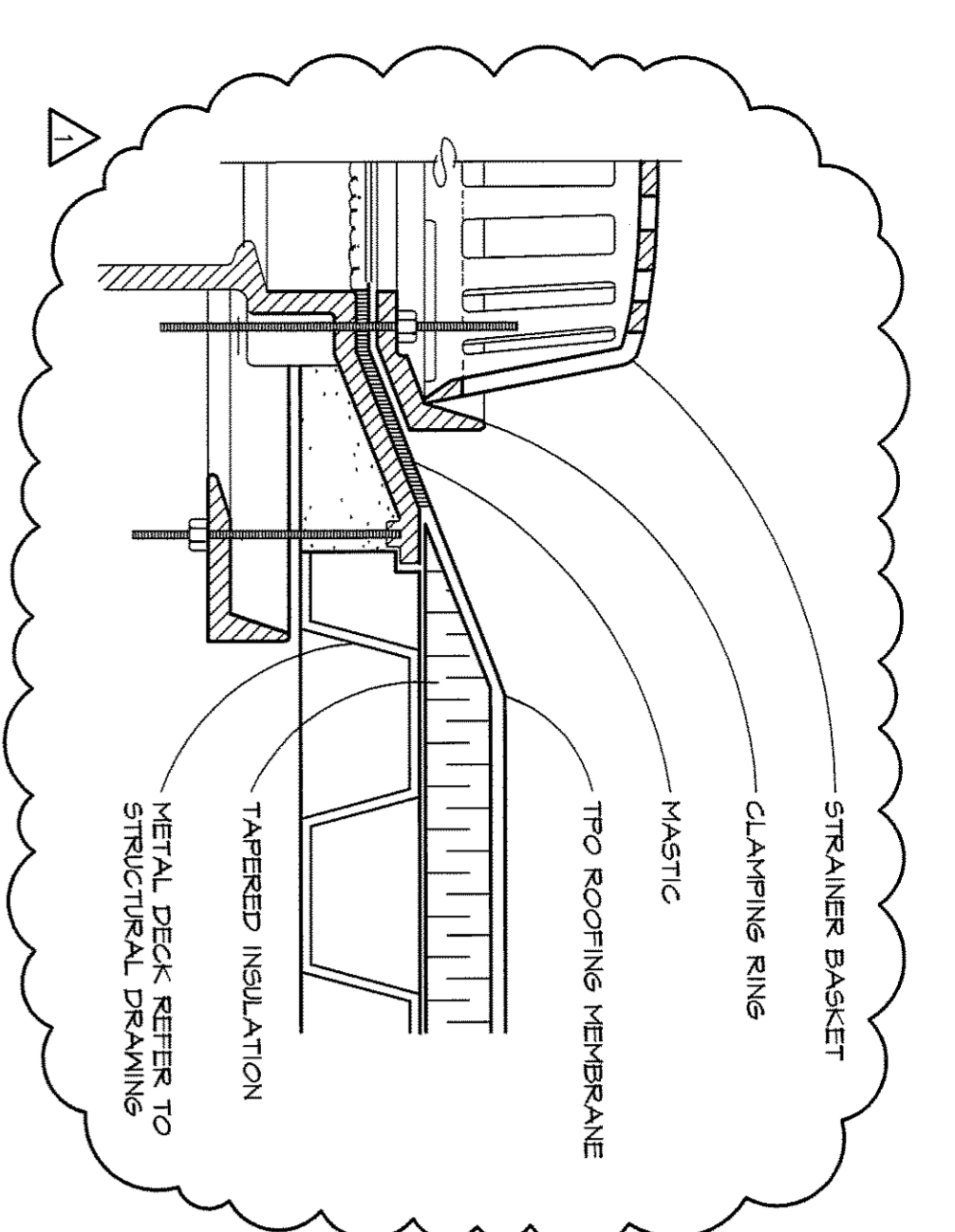

12 ROOF DRAIN DETAIL
 SCALE: 1/2"=1'-0"

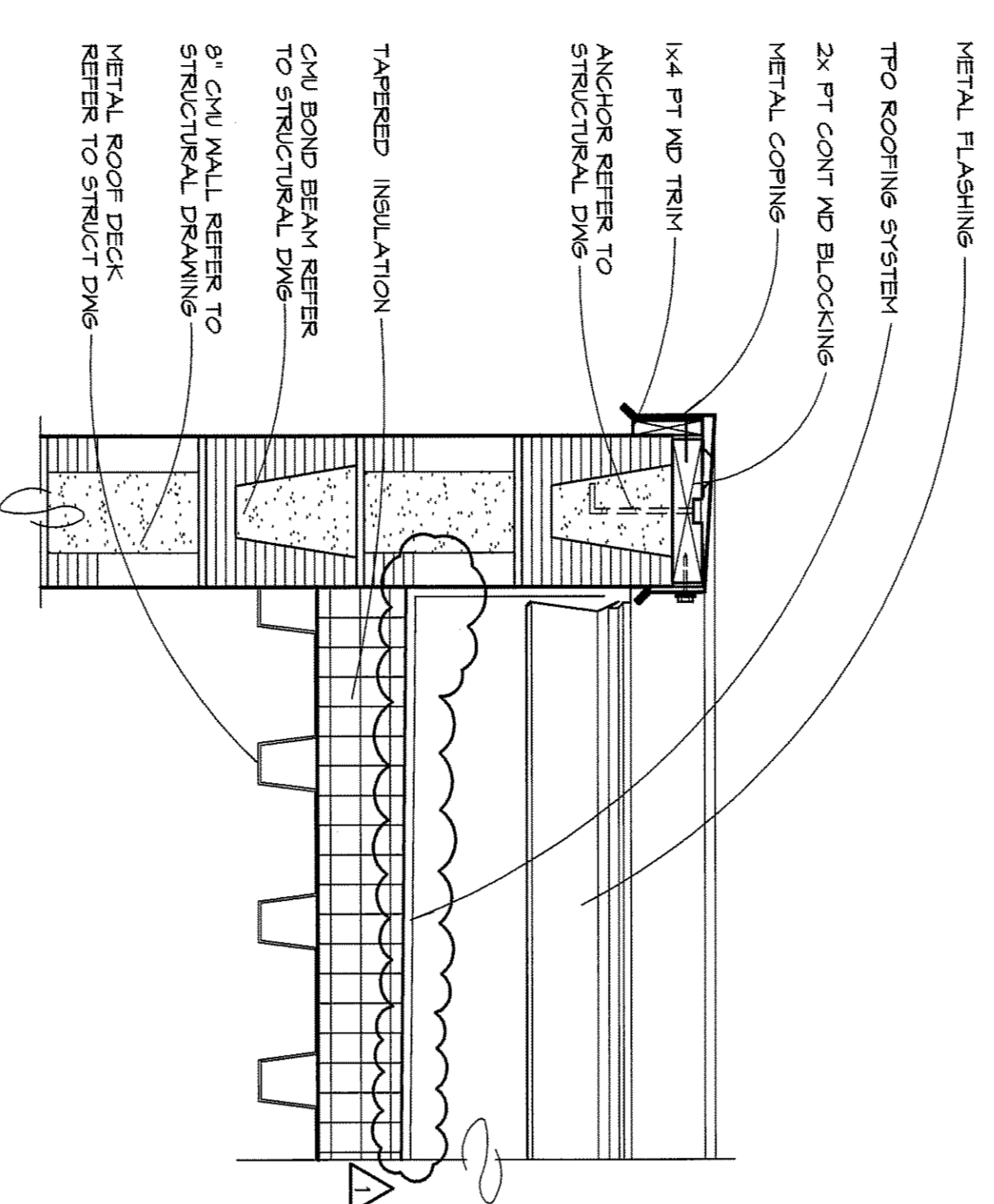

11 ROOF DETAIL
 SCALE: 1/2"=1'-0"

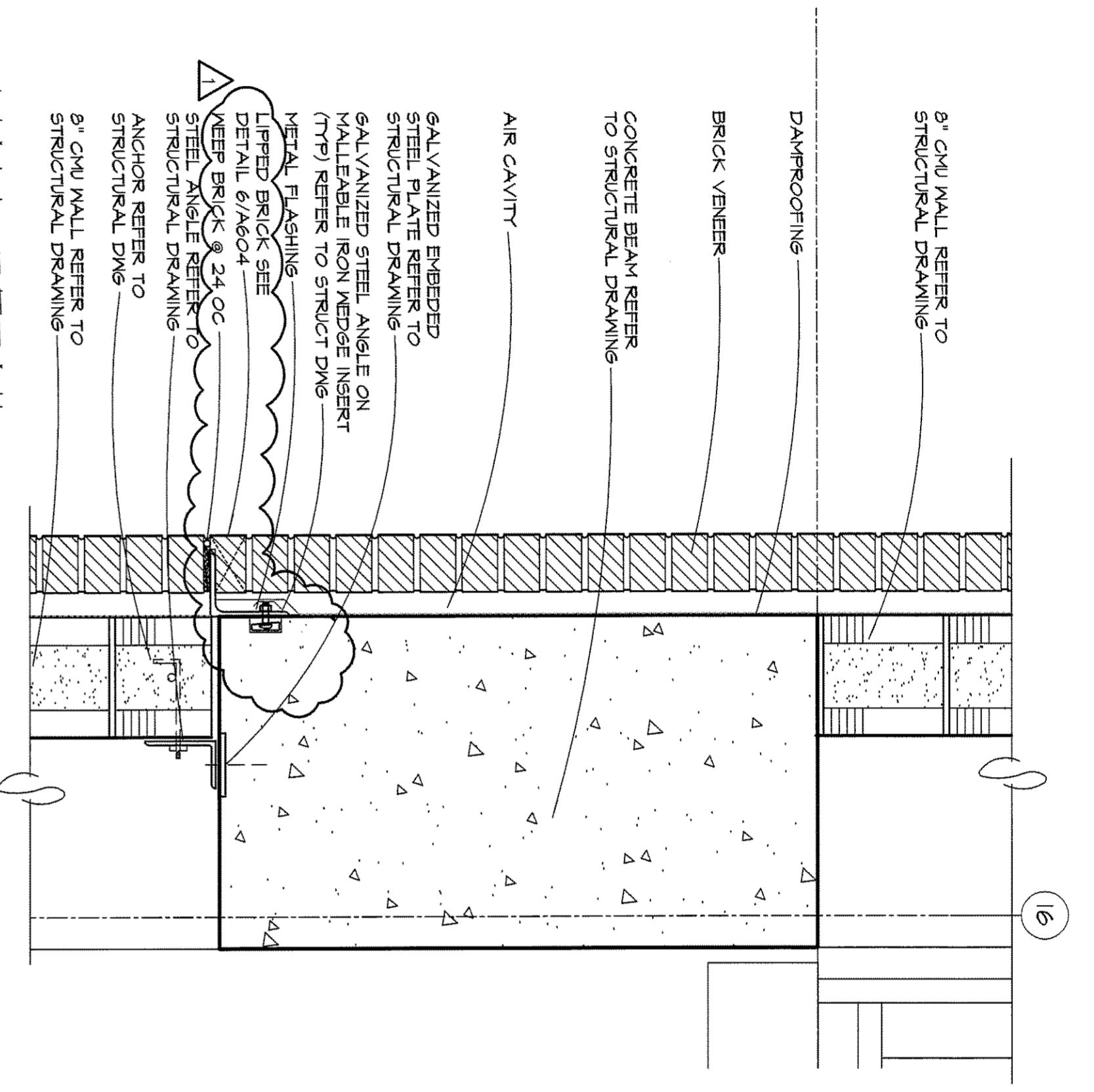

9 WALL DETAIL
 SCALE: 1/2"=1'-0"

NOT
 USED

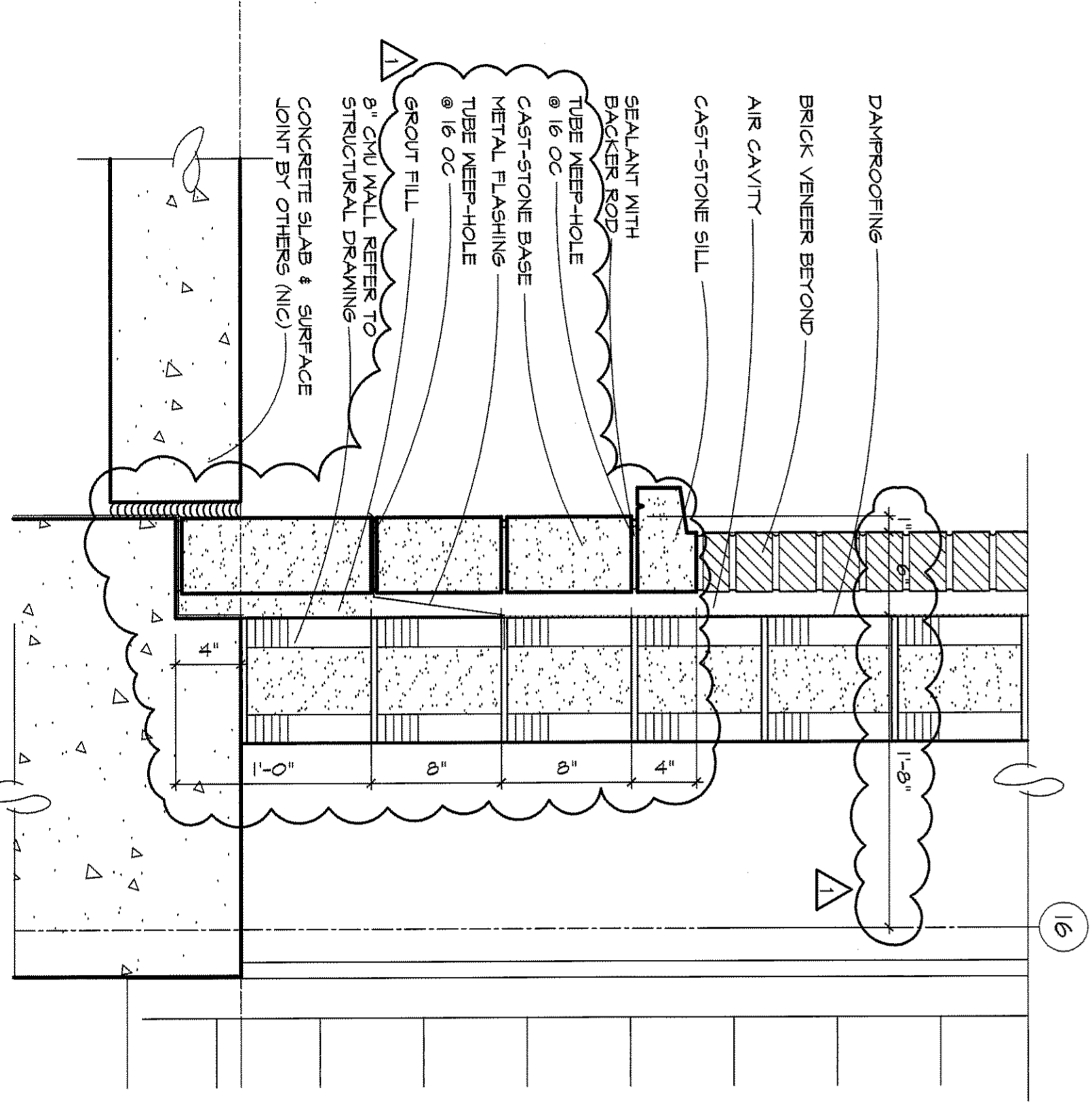

8 WALL DETAIL
 SCALE: 1/2"=1'-0"

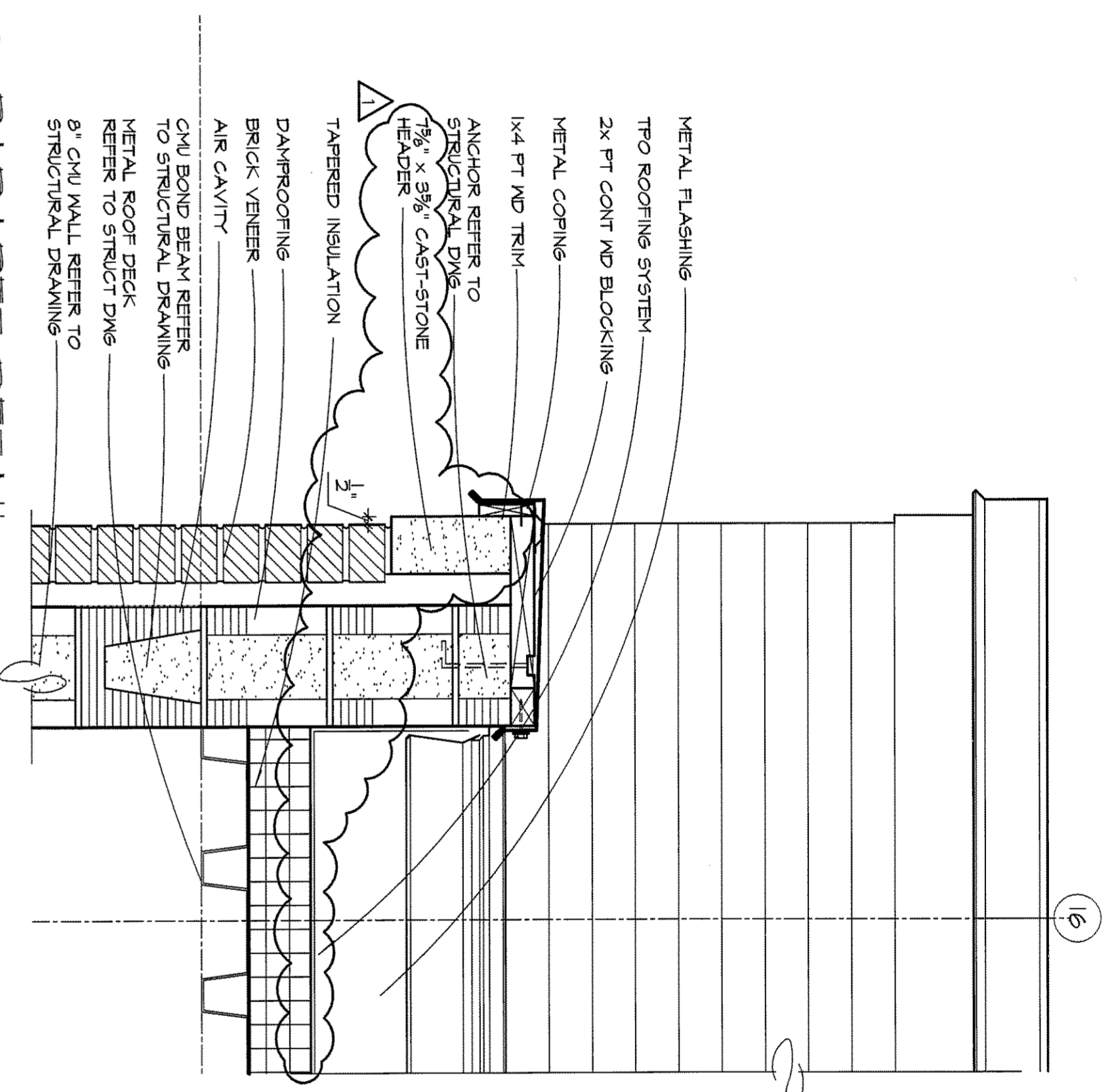

6 PARAPET DETAIL
 SCALE: 1/2"=1'-0"

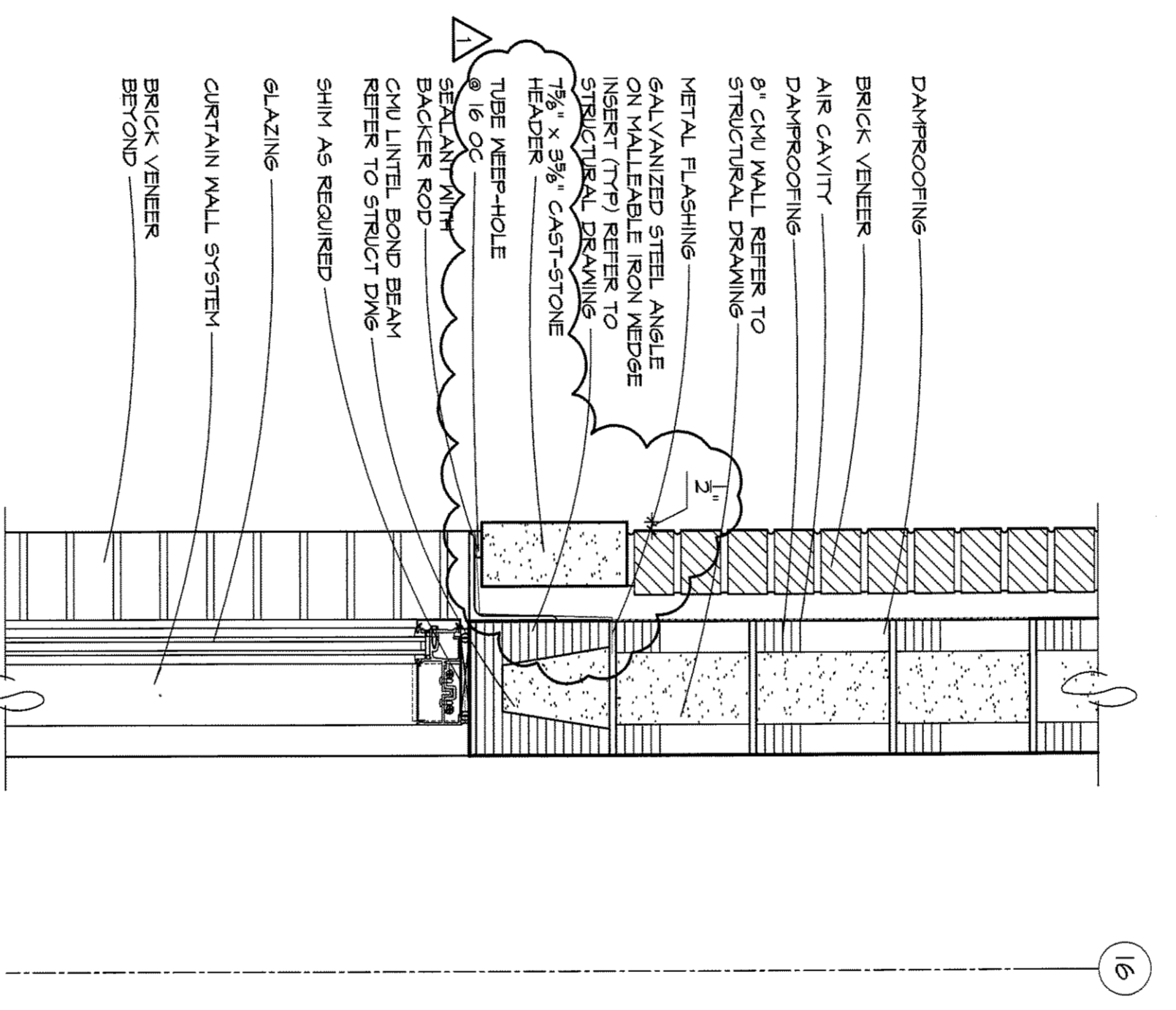

5 UPPER LEVEL HEADER DETAIL
 SCALE: 1/2"=1'-0"

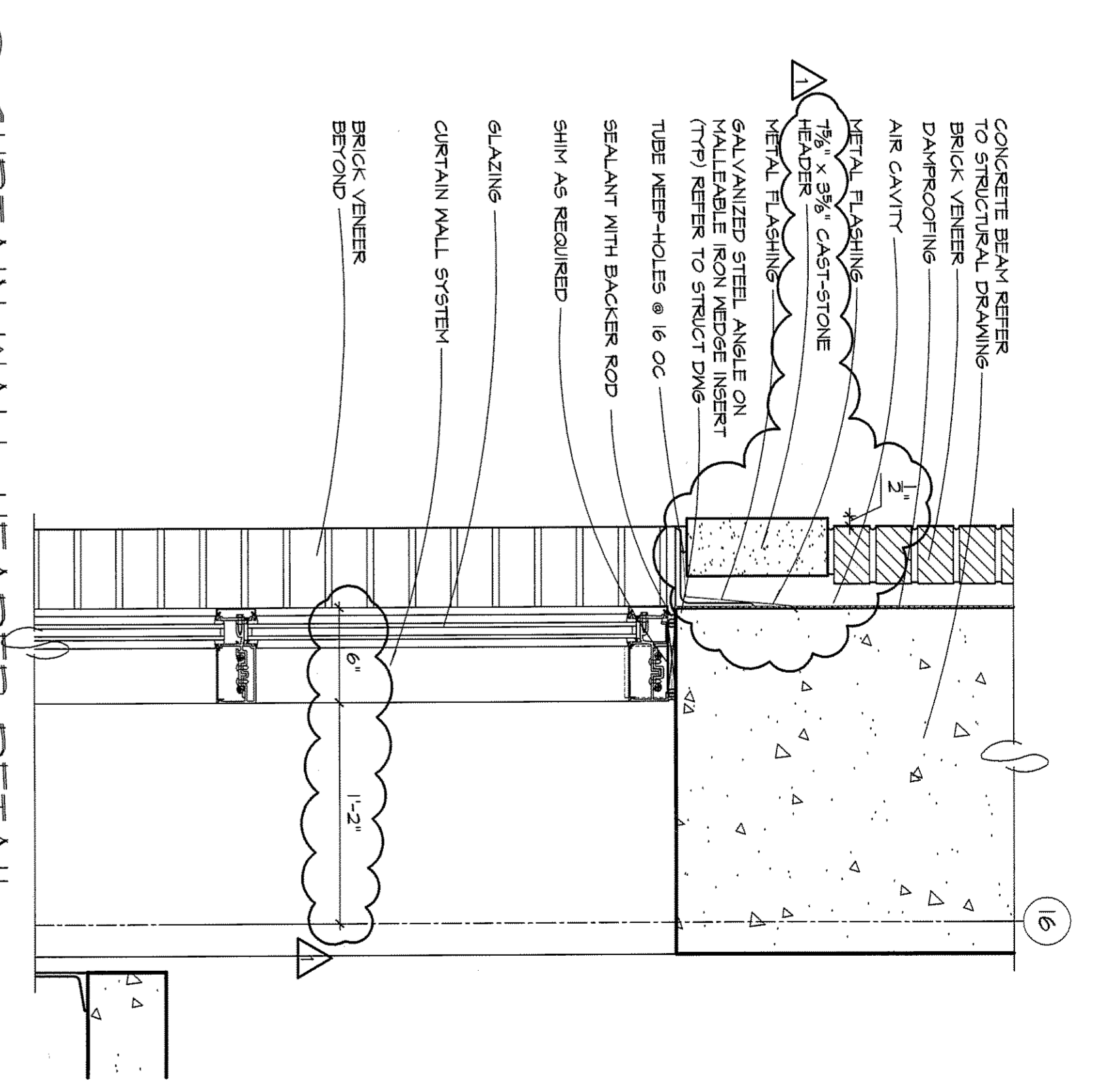

3 CURTAIN WALL HEADER DETAIL
 SCALE: 1/2"=1'-0"

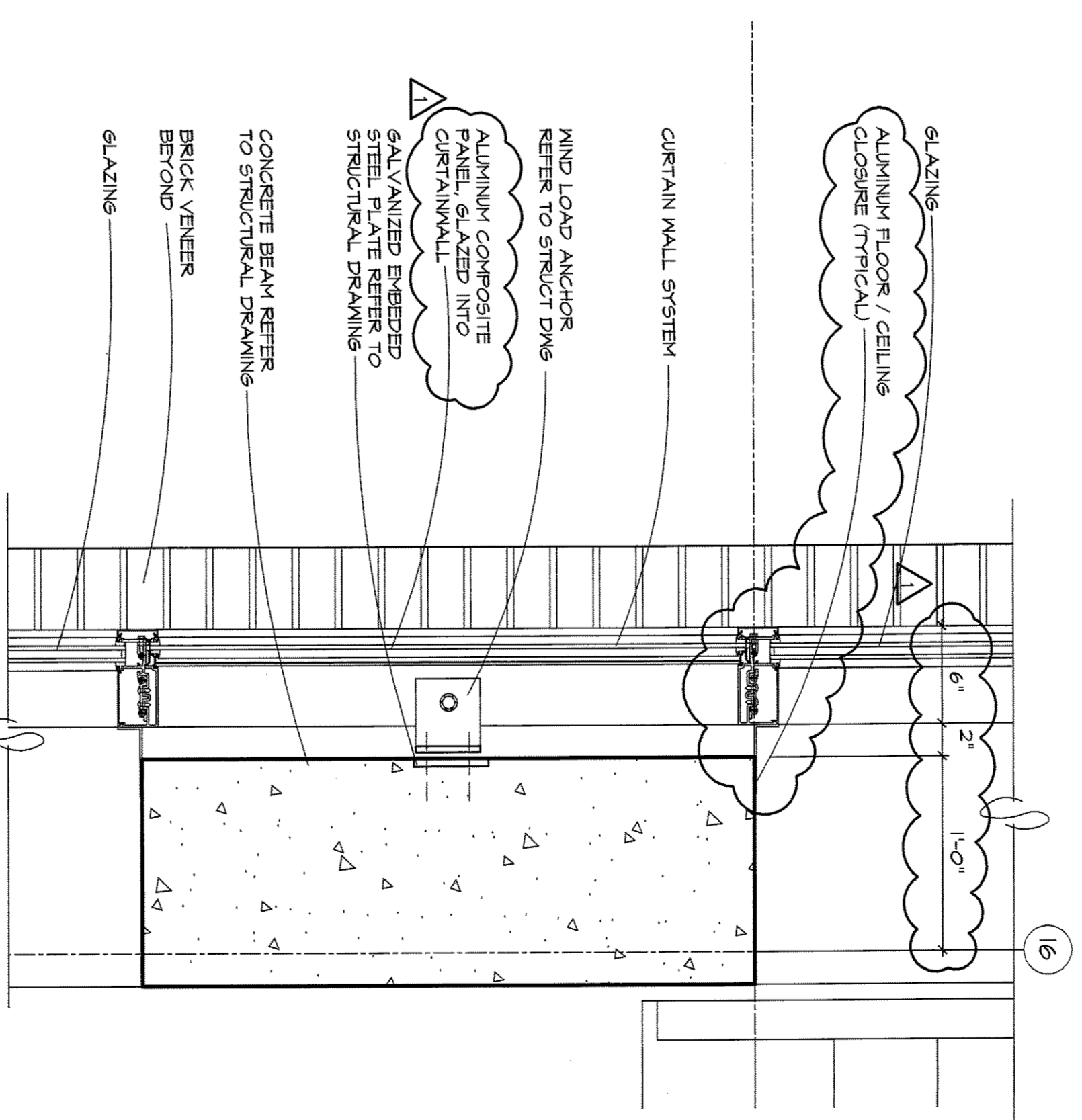

2 CURTAIN WALL SPANDREL DETAIL
 SCALE: 1/2"=1'-0"

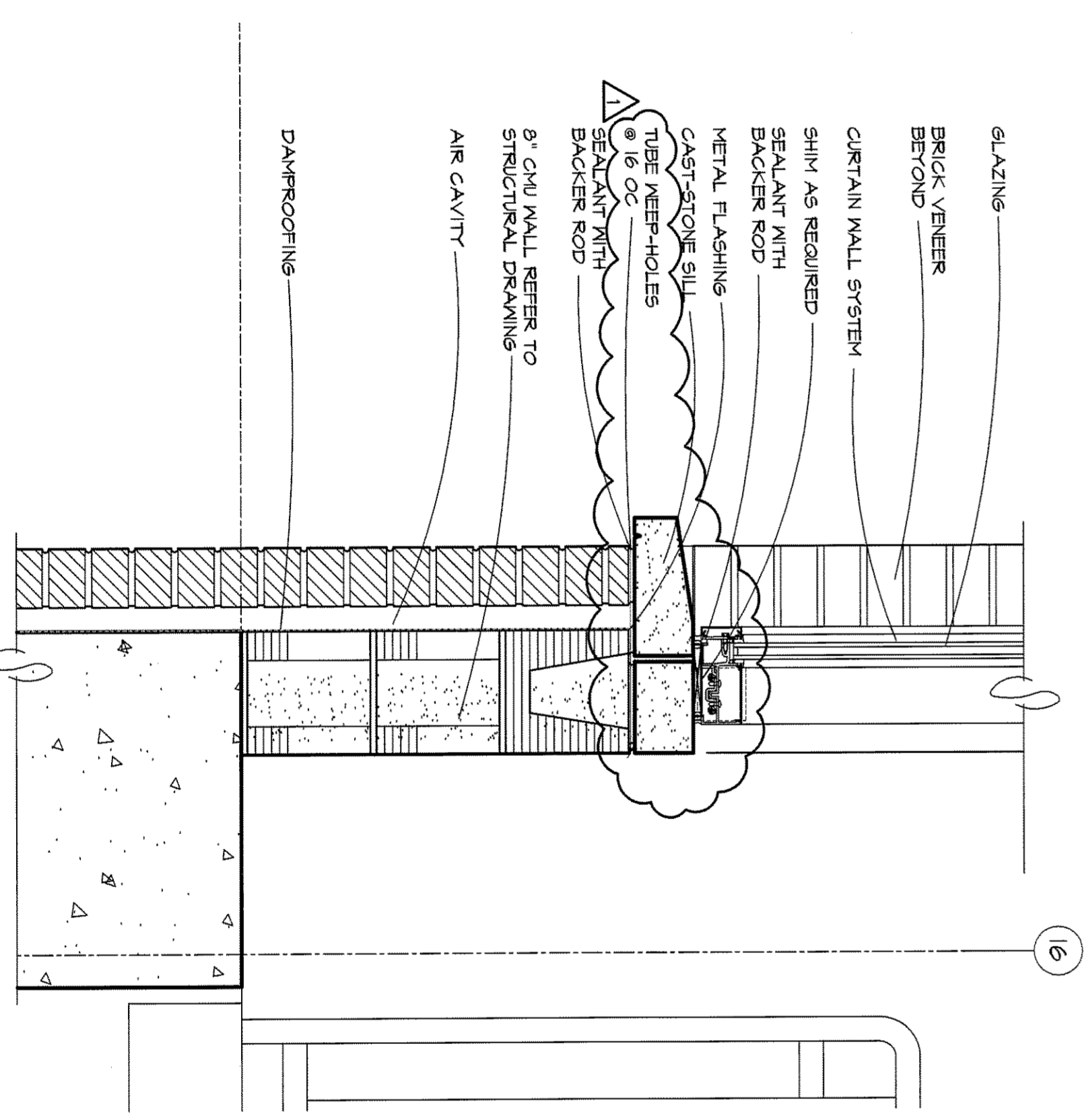

4 UPPER LEVEL SILL DETAIL
 SCALE: 1/2"=1'-0"

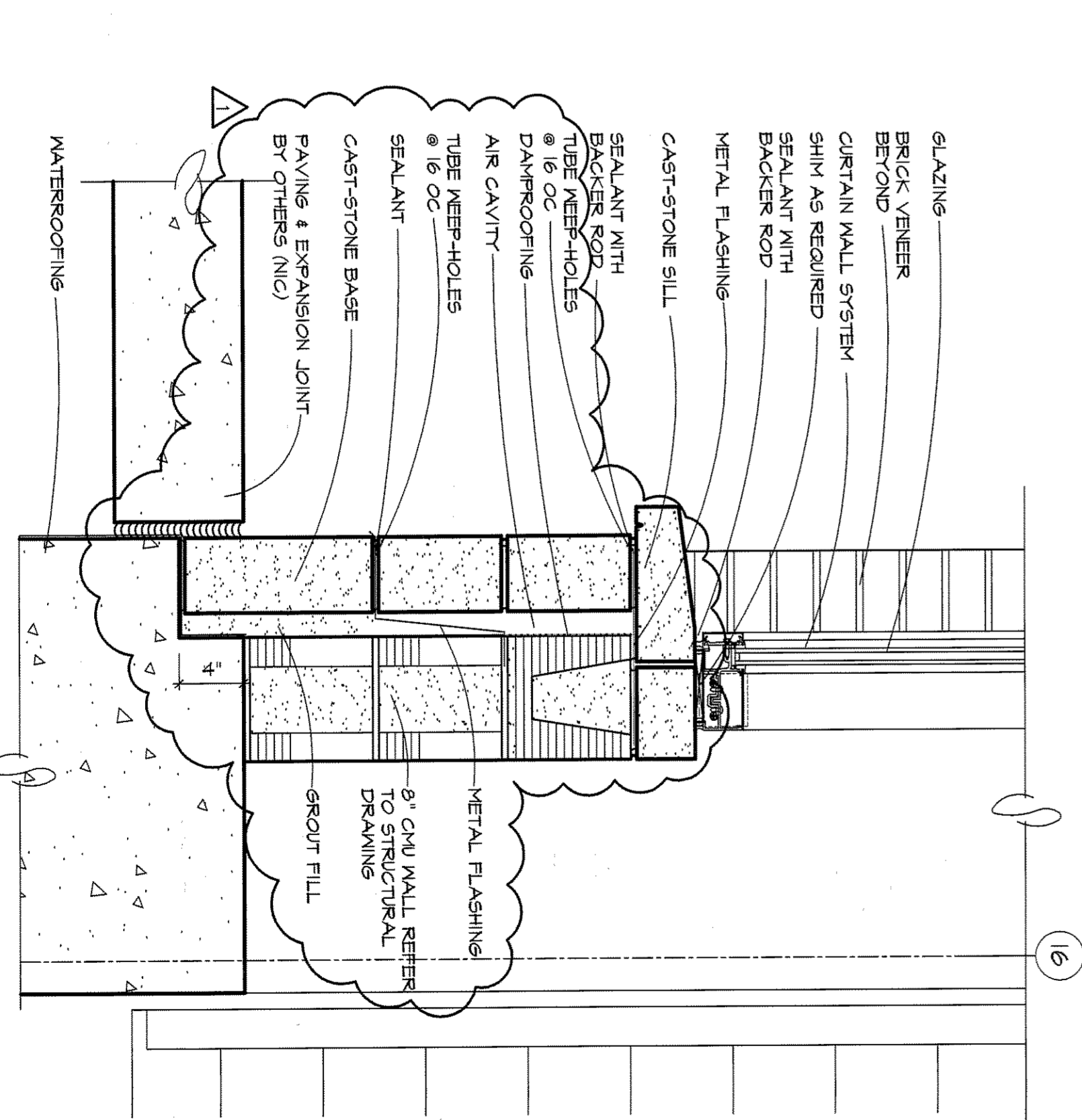

1 CURTAIN WALL SILL DETAIL
 SCALE: 1/2"=1'-0"

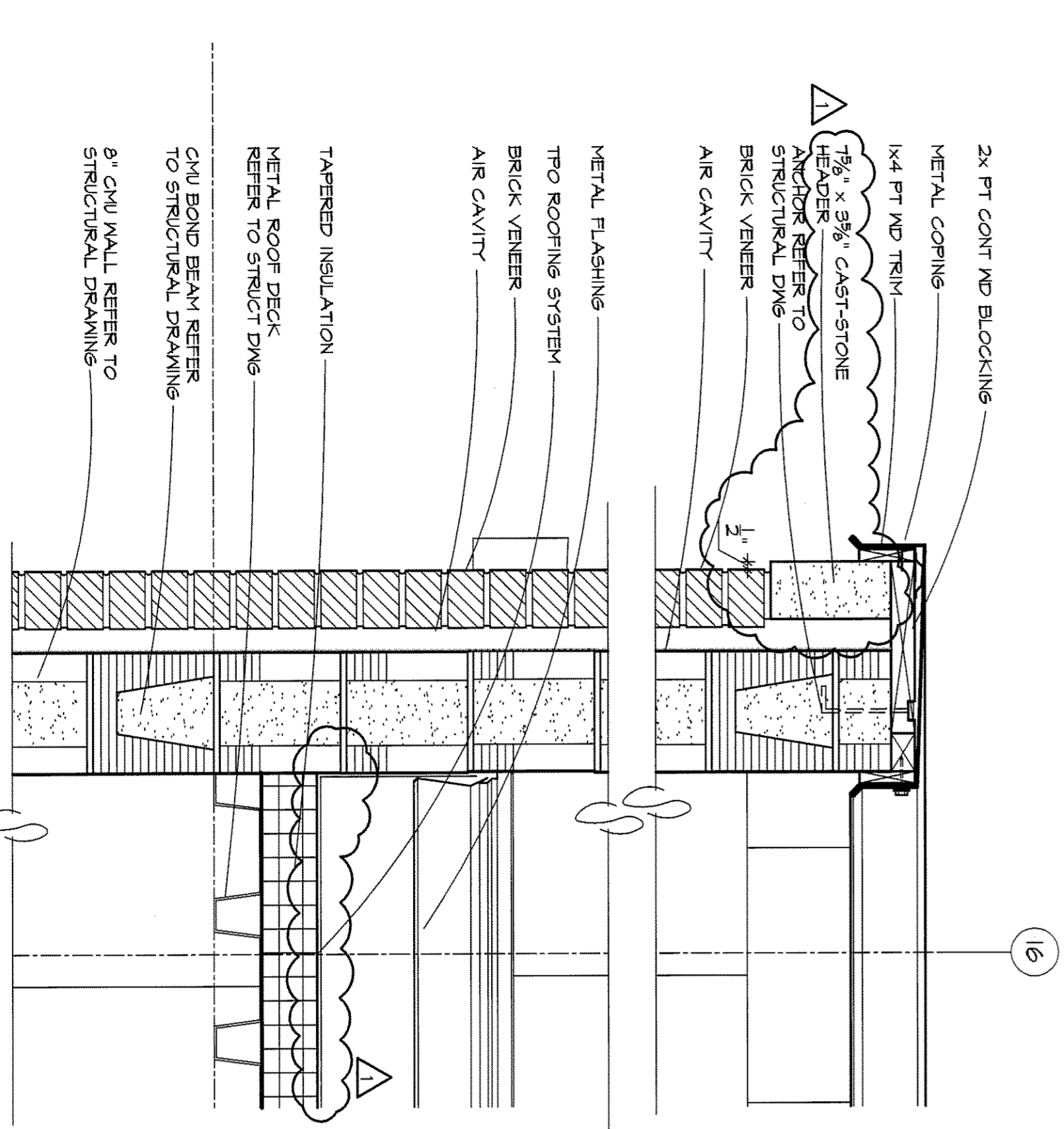

10 PARAPET DETAIL
 SCALE: 1/2"=1'-0"

7 WALL DETAIL
 SCALE: 1/2"=1'-0"

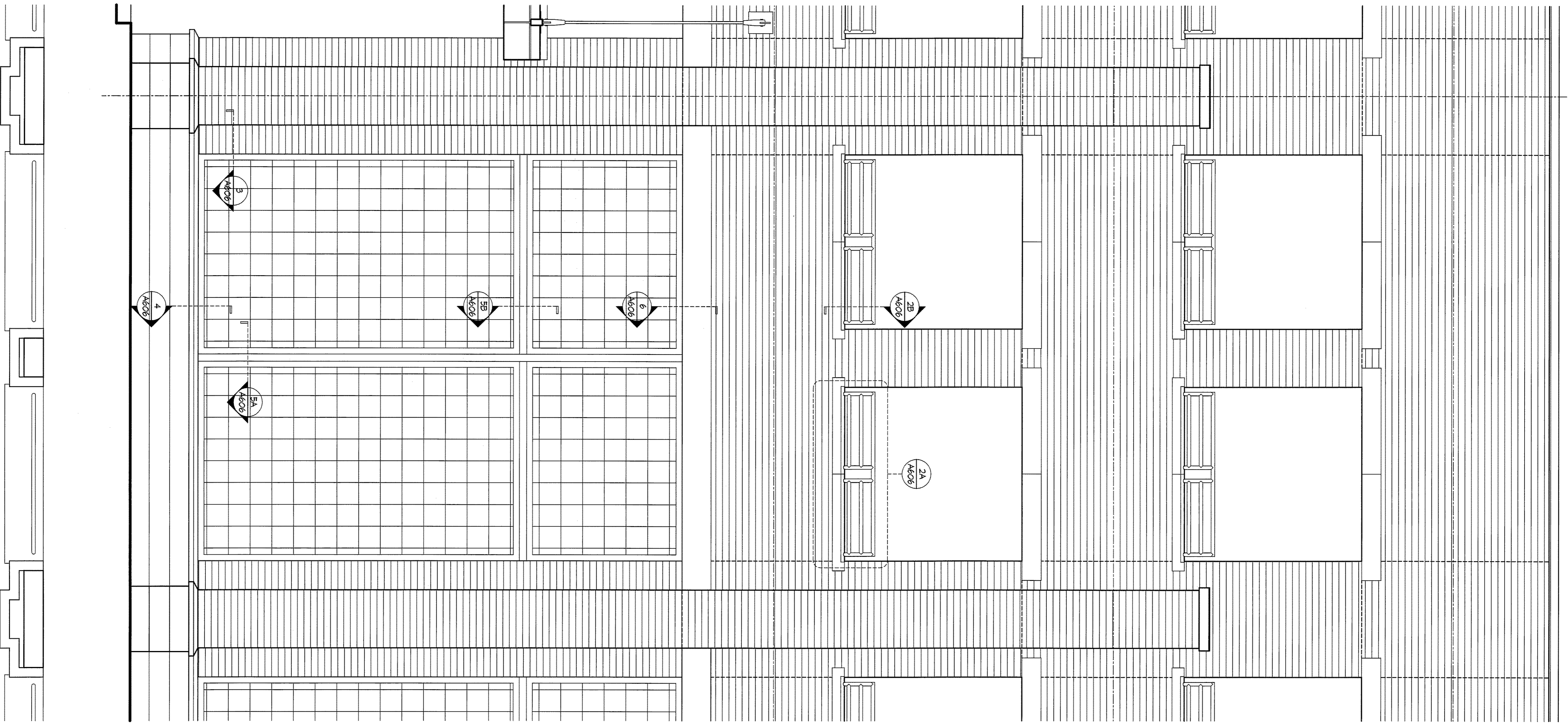

1 ENLARGED PARTIAL PLAN AND ELEVATION
SCALE: 1/2"=1'-0"

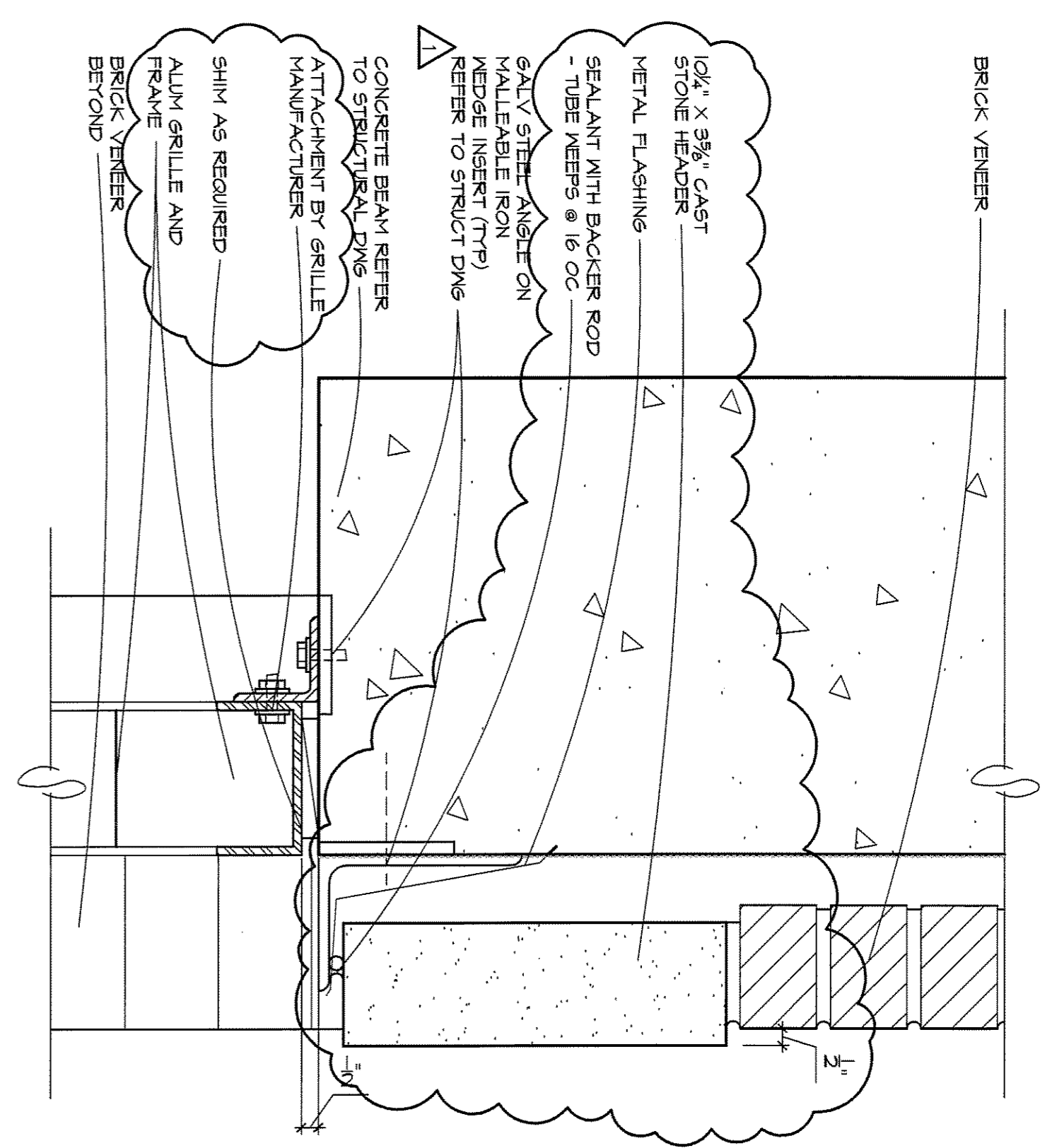

6 ALUM GRILLE DETAIL @ HEADER
SCALE: 1 1/2"=1'-0"

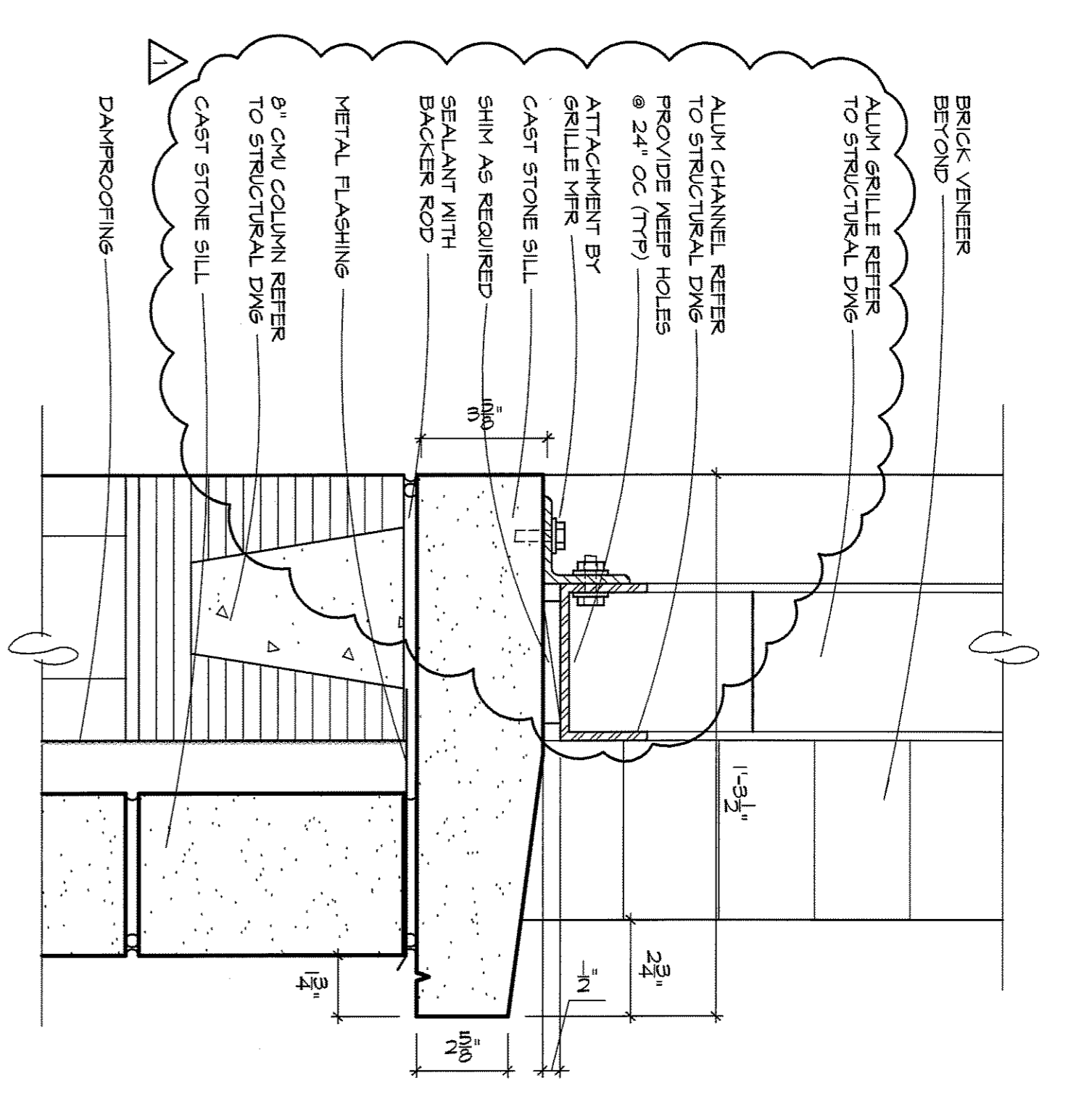

4 ALUM GRILLE DETAIL @ SILL
SCALE: 1 1/2"=1'-0"

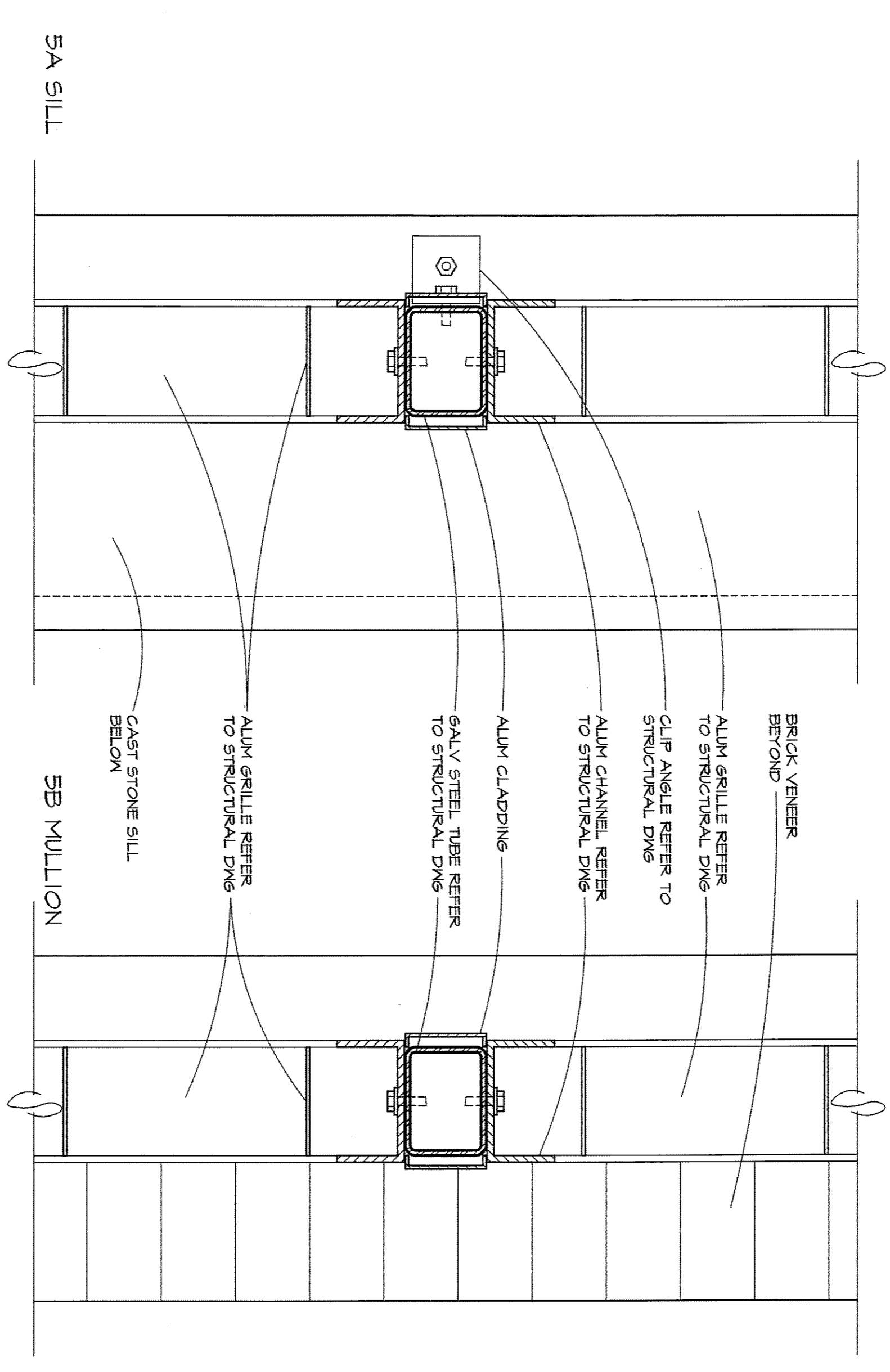

5 ALUM GRILLE DETAIL @ MULLION
SCALE: 1 1/2"=1'-0"

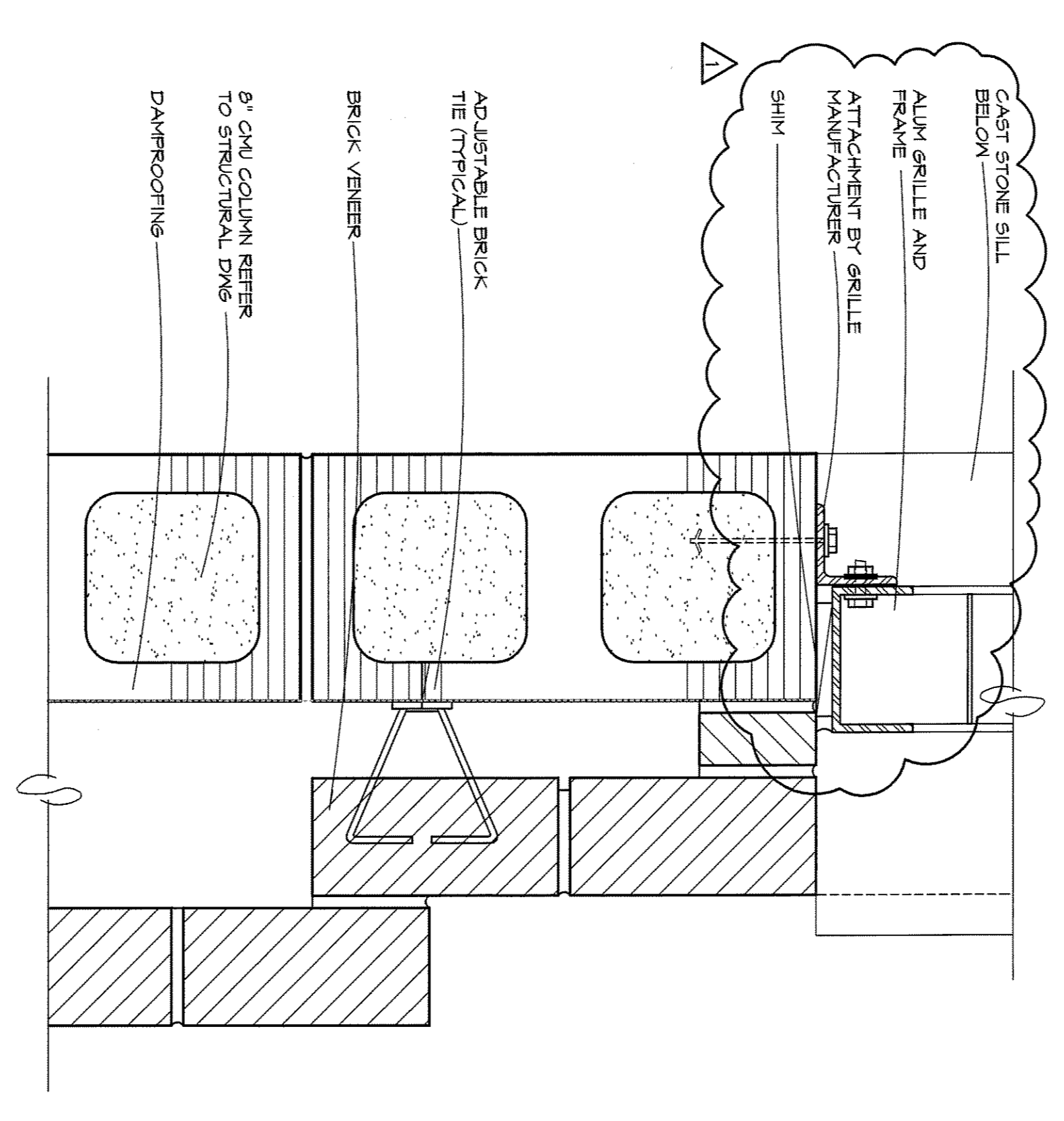

3 ALUM GRILLE DETAIL @ COLUMN
SCALE: 1 1/2"=1'-0"

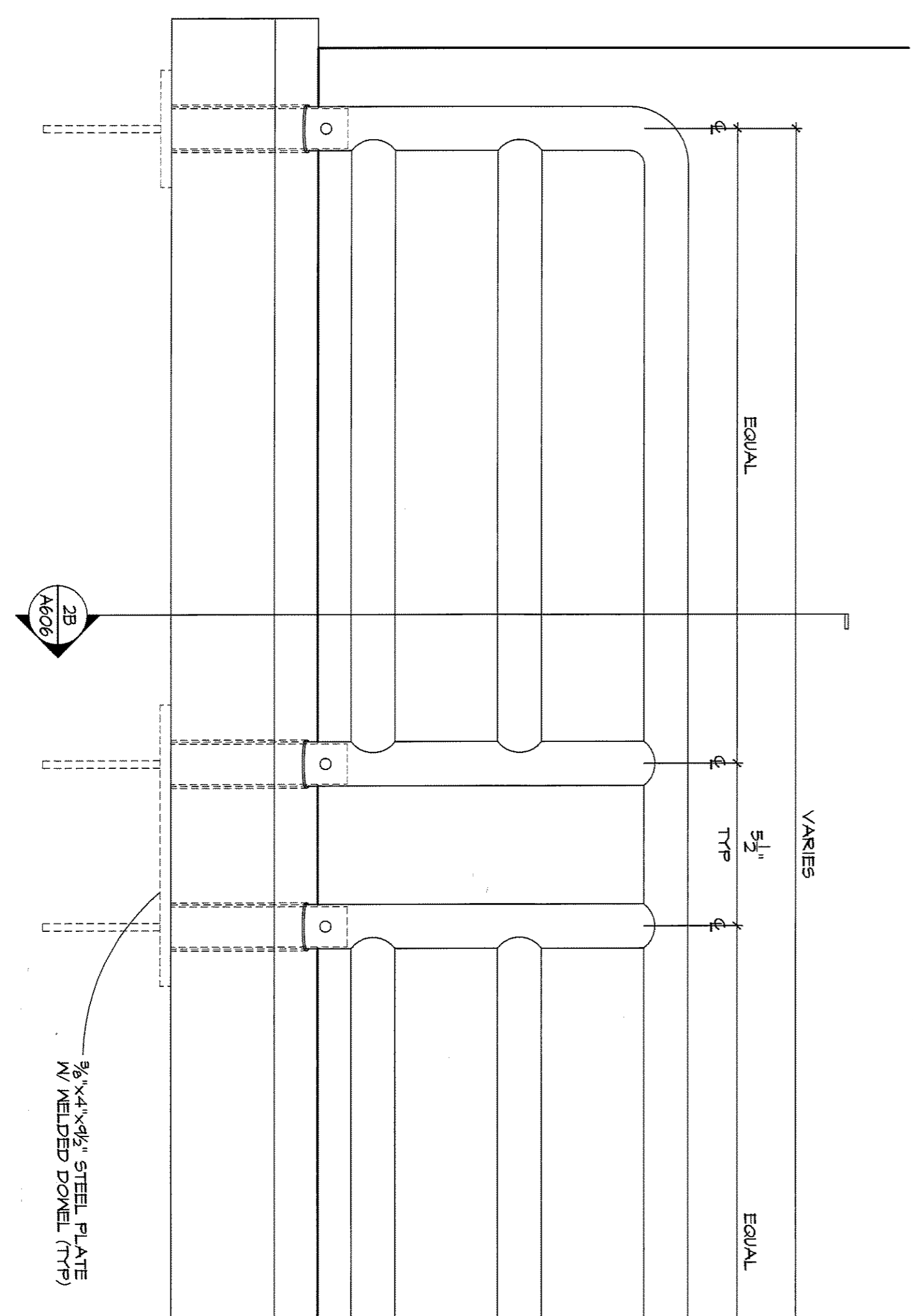

2A PARTIAL ELEVATION
SCALE: 3/4"=1'-0"

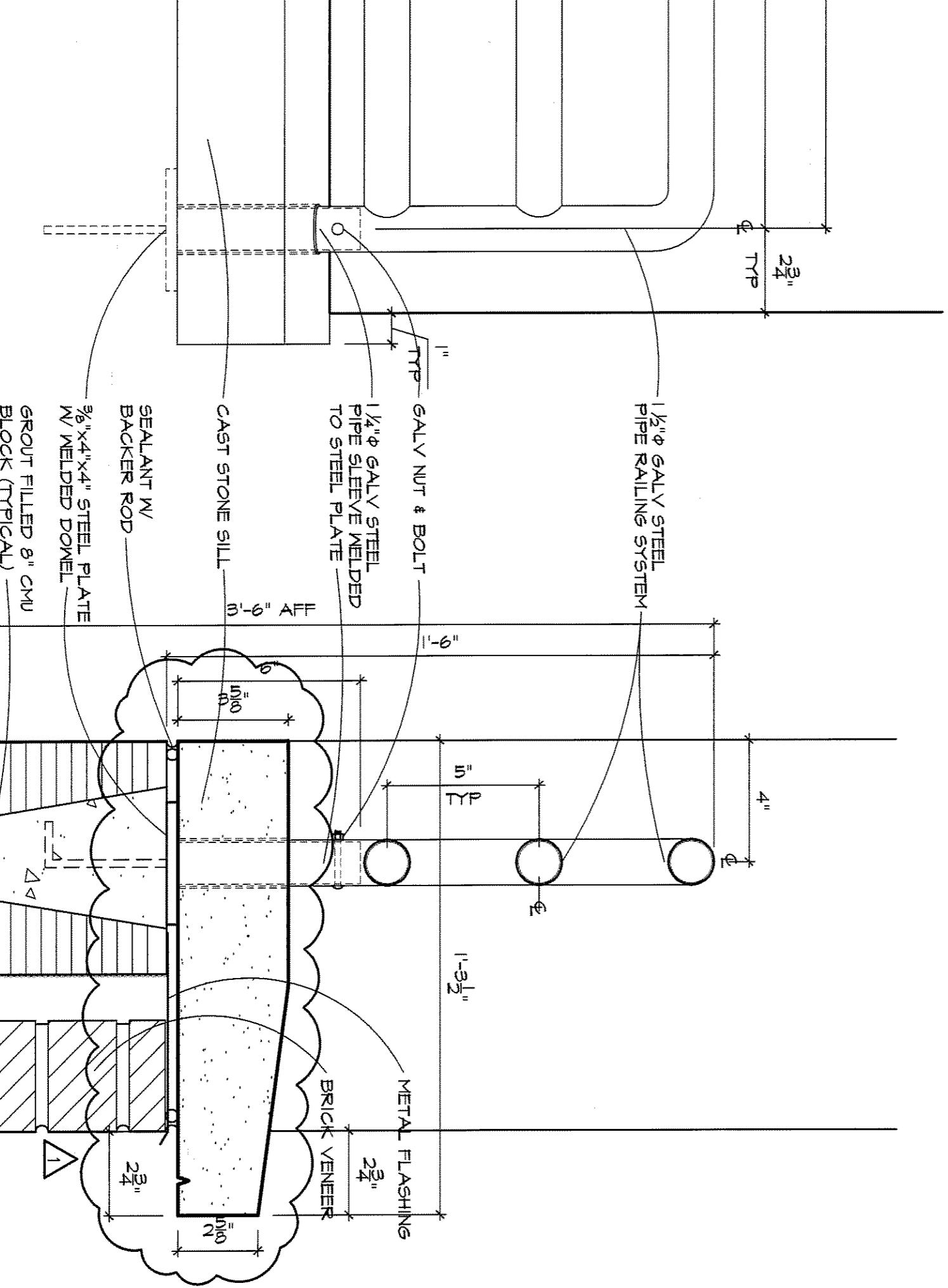

2B PARTIAL ELEVATION & DETAIL
SCALE: 3/4"=1'-0"

Eddy Street Common
Phase II
Parking Garage
Project Number 1064004
Owner
City of South Bend, Indiana

Construction Manager
Kite Realty Group
1100
Indianapolis, Indiana 46204
317.577.5600

Structural Engineer
Fink, Roberts & Petrie, Inc.
6040 Vincennes Circle, Suite 300
Indianapolis, Indiana 46268
317.878.8400

Architect
Looney Ricks Kiss
175 Tipton Plaza, Suite 600
Merrillville, Indiana 46459
908.262.1400

Mechanical, Electrical & Plumbing Engineer
Circle Design Group
5010 South East Street, Suite 8
Indianapolis, Indiana 46226
317.781.6900

Builder Consultant
Walker Parking Consultants
6992 East 75th Street, Suite 210
Indianapolis, Indiana 46226
317.949.9999

City of South Bend, Indiana
The Trayer Group
1000 Union Street
Indianapolis, Indiana 46204
317.459.9976

100% Construction Documents
January 29, 2008

02-08-08-08-08 ADDENDUM NO. 2

DESIGNED BY
PAIGE STEINBERG
CHECKED BY
DAVID P. FINK
DATE
01/23/08

DESIGN PROJECT NO.
07097
DESIGN DRAWN BY
EE
CHECKED BY
MV

ENLARGED GRILLE AND RAILING PLANS,
ELEVATIONS, SECTIONS AND DETAILS